Clarinet in B♭

Você trata amor em brinco

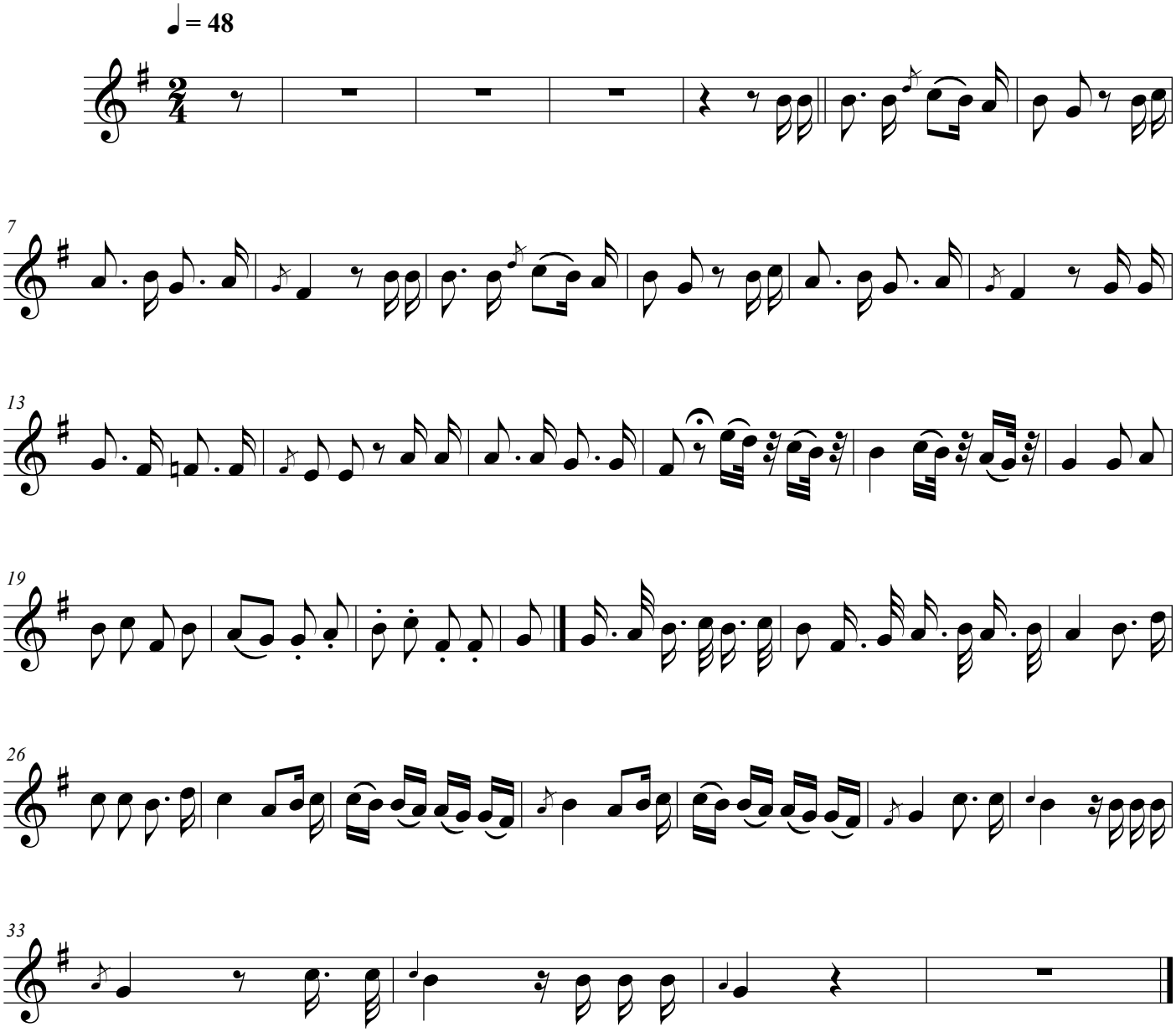

©