Contrabass

Ensaio

VI - Breno

Ricardo Dias

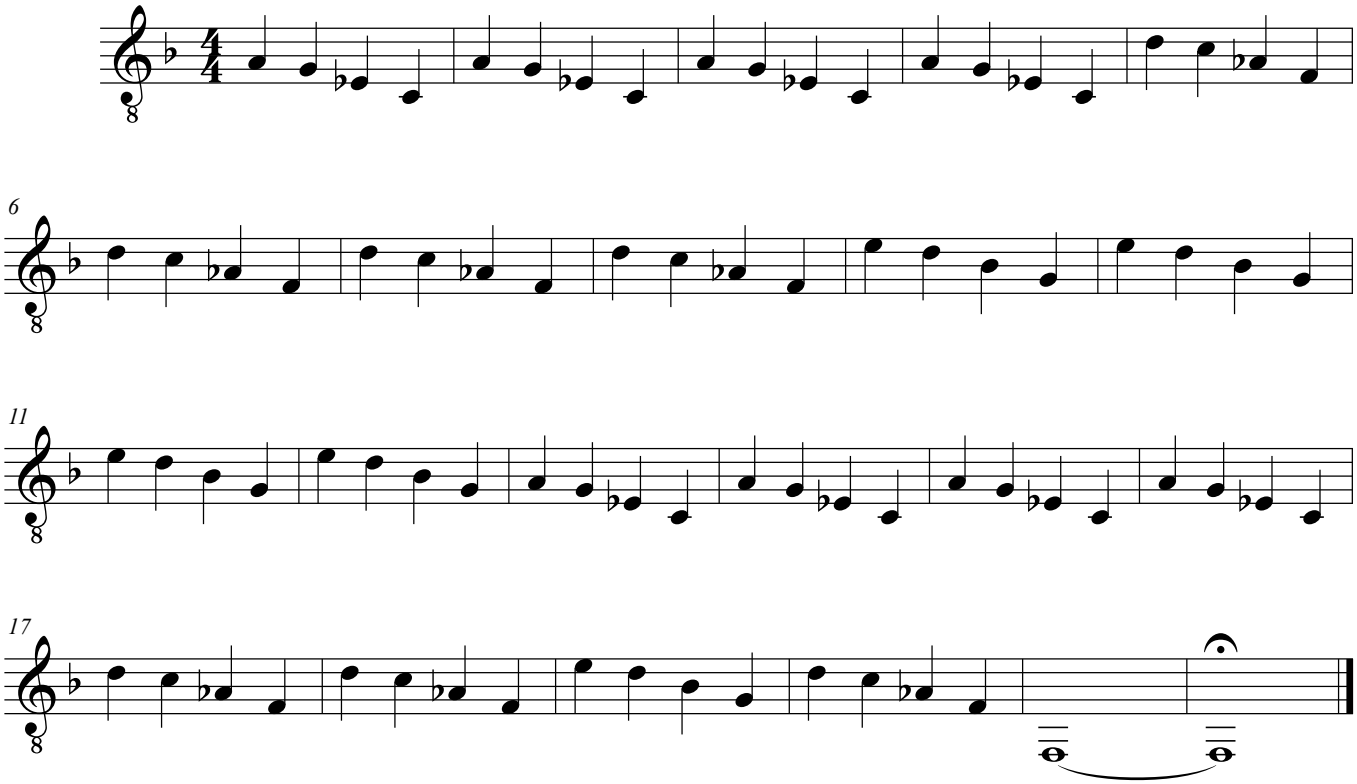

©