Contrabaixo

Zelda's Lullaby

The Legend of Zelda: Ocarina of Time
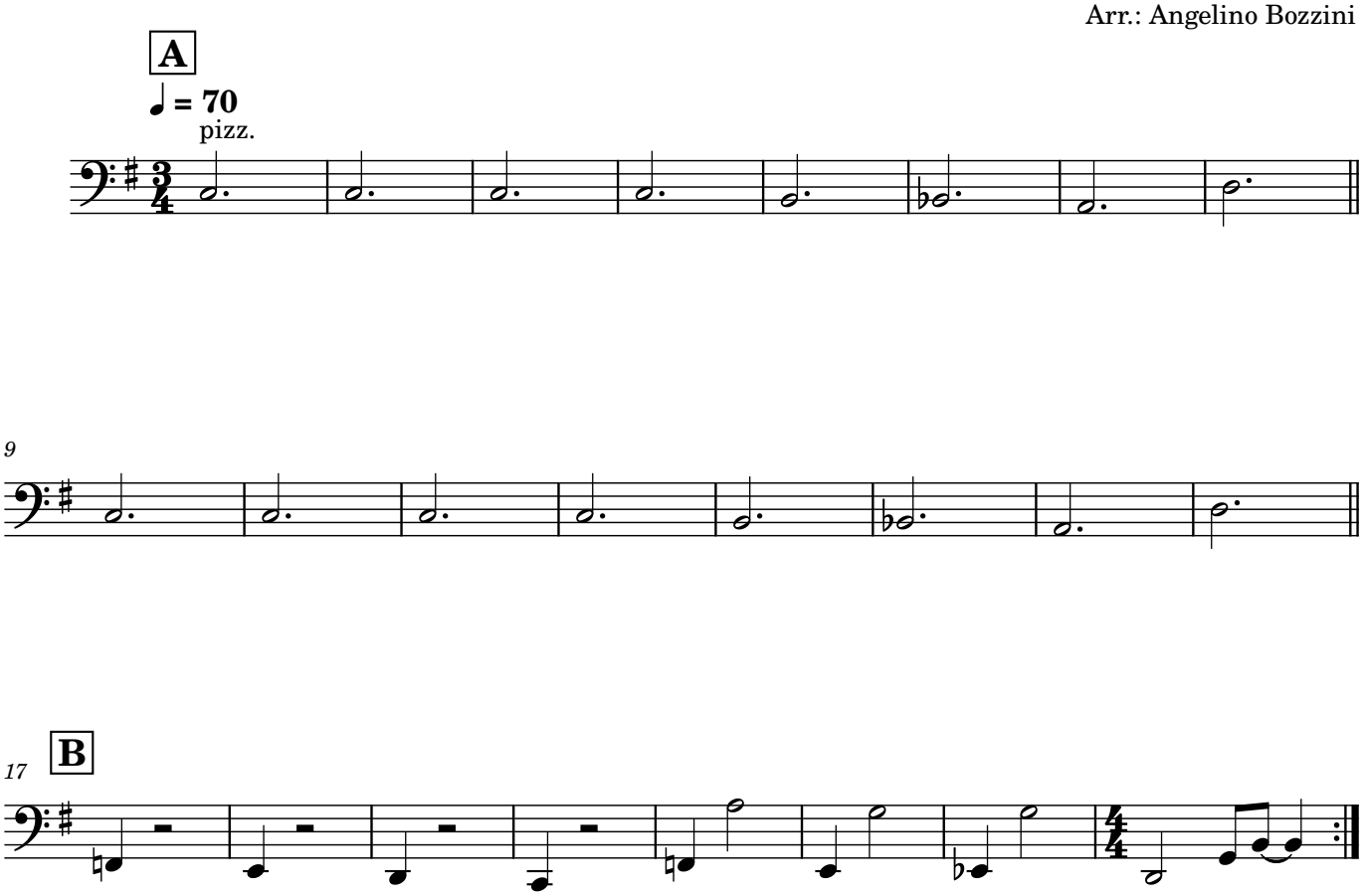
Koji Kondo
Arr.: Angelino Bozzini