

Flauta Doce Soprano

Se Essa Rua

Arranjo: Miguel Marques

Se Essa Rua

Arranjo: Miguel Marques

Clarinete em Bb

Se Essa Rua

Arranjo: Miguel Marques

7 A

pp

14 B

mf

20

Violino 1

Se Essa Rua

Arranjo: Miguel Marques

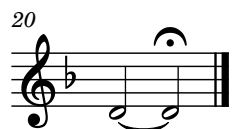

Violoncelo

Se Essa Rua

Arranjo: Miguel Marques

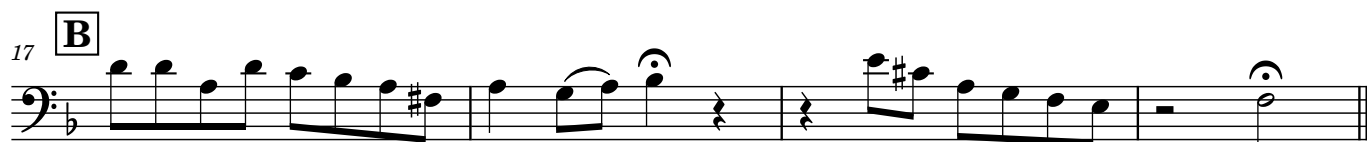
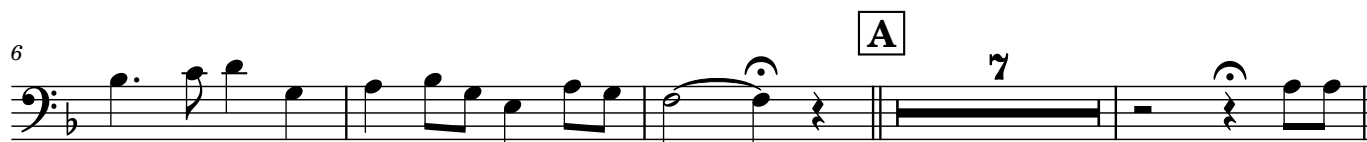

Se Essa Rua

Arranjo: Miguel Marques

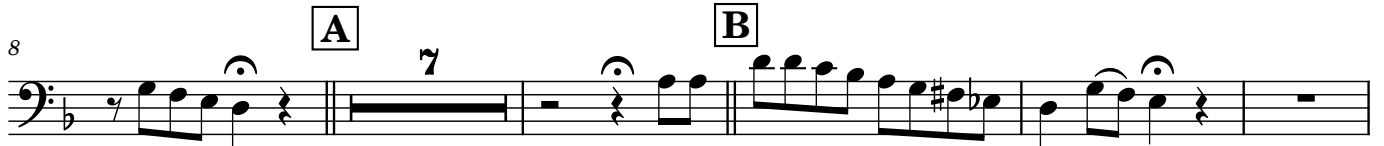

Se Essa Rua

Arranjo: Miguel Marques

A

Dm Eø/D A47/D A7/C#

7

Dm D47 D7 Gm/D Eø/D A47/D A7/C#

12

Dm **B** D7/A D7(b9) Gm7 Eø Dm⁶₉

16

Se Essa Rua

Arranjo: Miguel Marques

