Viola

BLUE MOON

RODGES/ HART

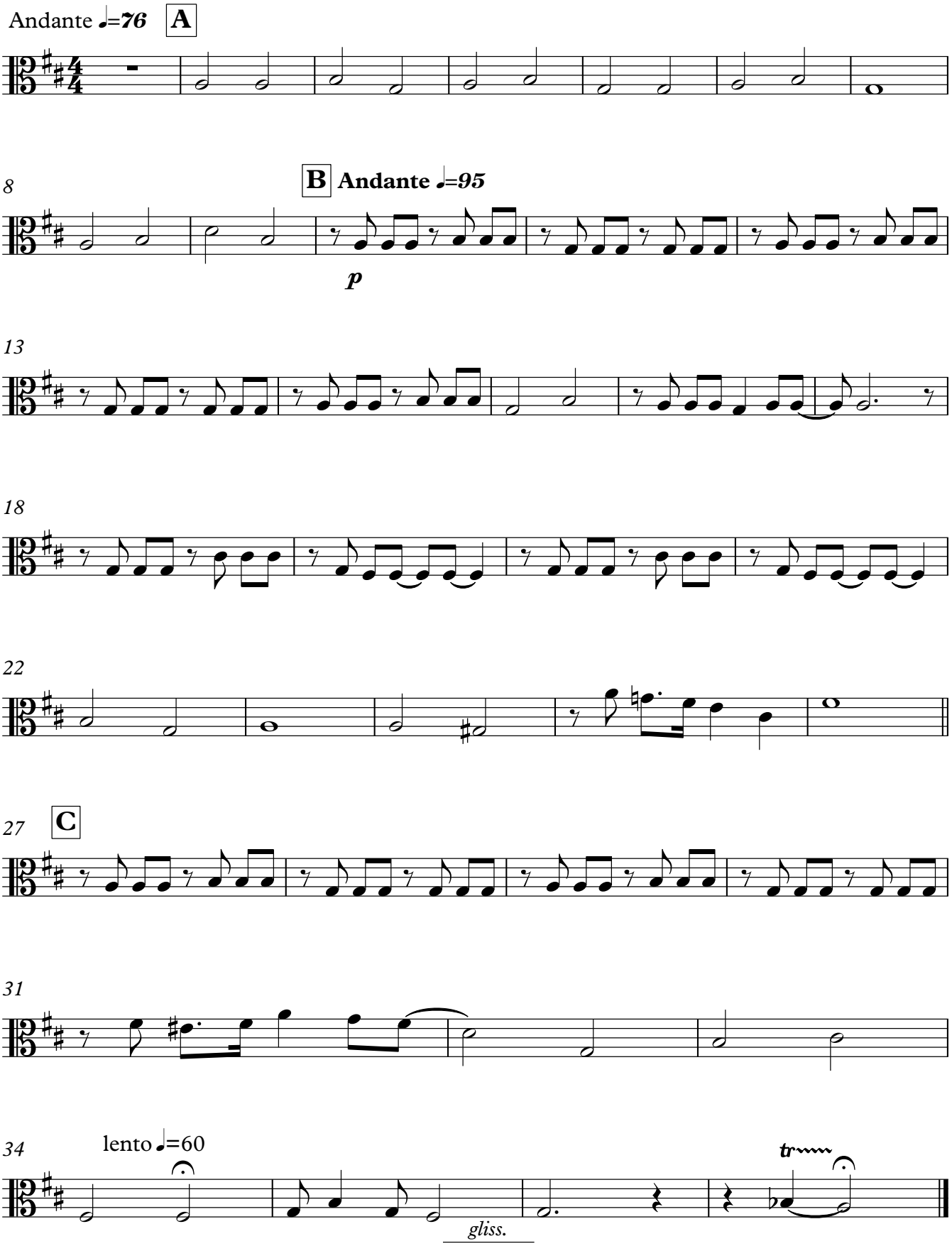

SANTANA FILHO