

Flauta Doce Contralto

# Berceuse

Para Juliana

Composição e arranjo: Miguel Marques

A partir de poema de

Maria Alice Penna de Azevedo

"A 'berceuse' é uma canção de ninar, uma canção doce e cadenciada para fazer com que as criancinhas durmam sossegadas."

Adagietto ♩ = 65 **A**

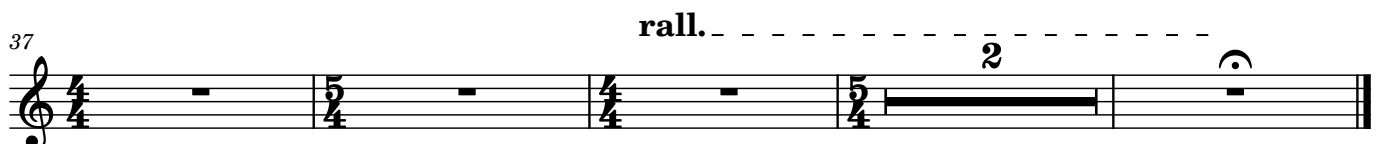
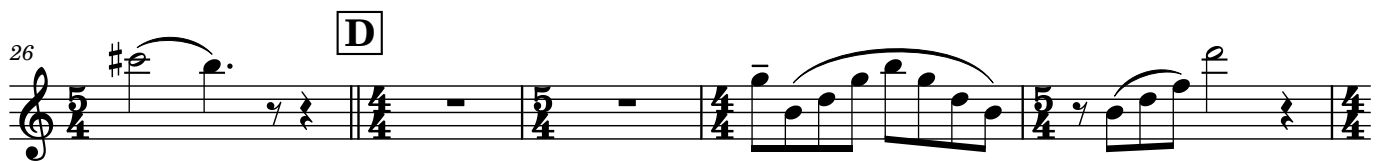

Flauta Transversal

# Berceuse

Para Juliana

Composição e arranjo: Miguel Marques

A partir de poema de

Maria Alice Penna de Azevedo

"A 'berceuse' é uma canção de ninar, uma canção doce e cadenciada para fazer com que as criancinhas durmam sossegadas."

Adagietto ♩ = 65

**A**

8

**B**

13

18

**C**

23

**D**

28

33

**E**

38

rall. -----

Clarinete em Bb

# Berceuse

Para Juliana

Composição e arranjo: Miguel Marques

A partir de poema de

Maria Alice Penna de Azevedo

"A 'berceuse' é uma canção de ninar, uma canção doce e cadenciada para fazer com que as criancinhas durmam sossegadas."

**Adagietto** ♩ = 65

**A** solo *p*

6

**B** *p*

10

14

**C**

19

**D** *f*

24

29 *mf*

**E** fl. solo *p*

34

39 **rall.** *pp*

Violino 1

# Berceuse

Para Juliana

Composição e arranjo: Miguel Marques

A partir de poema de

Maria Alice Penna de Azevedo

"A 'berceuse' é uma canção de ninar, uma canção doce e cadenciada para fazer com que as criancinhas durmam sossegadas."

**Adagietto** ♩ = 65

**A**

5

9

13

17

21

25

**B**

**C**

**D**

*p*

*mf*

*f*

*mp*

solo

2

29

*mf*

**E**

33

*p*

37

*rall.*

40

*pp*

2

30

34

**E**

39

**rall.**

Violino 3

# Berceuse

Para Juliana

Composição e arranjo: Miguel Marques

A partir de poema de

Maria Alice Penna de Azevedo

"A 'berceuse' é uma canção de ninar, uma canção doce e cadenciada para fazer com que as criancinhas durmam sossegadas."

Adagietto ♩ = 65 **A**

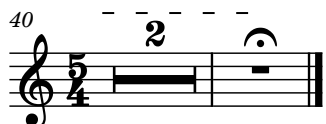
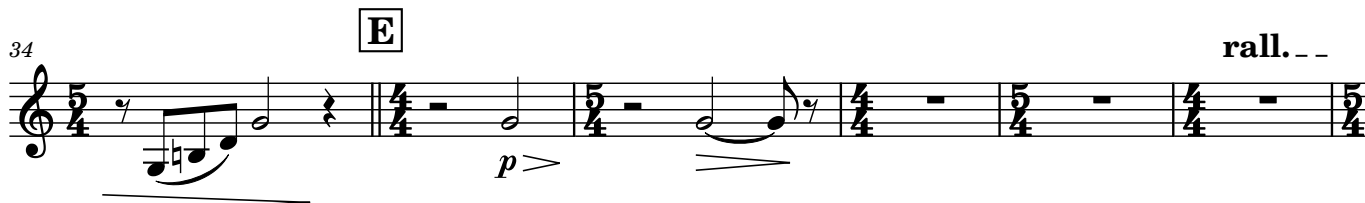

Violoncelo

# Berceuse

Para Juliana

Composição e arranjo: Miguel Marques

A partir de poema de

Maria Alice Penna de Azevedo

"A 'berceuse' é uma canção de ninar, uma canção doce e cadenciada para fazer com que as criancinhas durmam sossegadas."

Adagietto ♩ = 65

**A**

**B**

**C**

**D**

2

29

33

37

40

Contrabaixo

# Berceuse

Para Juliana

Composição e arranjo: Miguel Marques

A partir de poema de

Maria Alice Penna de Azevedo

"A 'berceuse' é uma canção de ninar, uma canção doce e cadenciada para fazer com que as criancinhas durmam sossegadas."

Adagietto ♩ = 65

**A**

8

**B**

15

**C**

22

**D**

29

**E**

36

rall. - - - - -

Violão

# Berceuse

Para Juliana

Composição e arranjo: Miguel Marques

A partir de poema de

Maria Alice Penna de Azevedo

"A 'berceuse' é uma canção de ninar, uma canção doce e cadenciada para fazer com que as criancinhas durmam sossegadas."

**Adagietto** ♩ = 65 A

8 cl. fl. B C Gm p

13 Bb G/B

17 C F F#o mf

21 C/G A7 D Bm E7

25 A Em D D Em f mp

29 G G#o D/A D/C mf

33 Bb G/B E C Gm p

37 rall. cl. pp

# Baixolão

# Berceuse

Para Juliana

Composição e arranjo: Miguel Marques

A partir de poema de

Maria Alice Penna de Azevedo

"A 'berceuse' é uma canção de ninar, uma canção doce e cadenciada para fazer com que as criancinhas durmam sossegadas."

Adagietto ♩ = 65

**A**

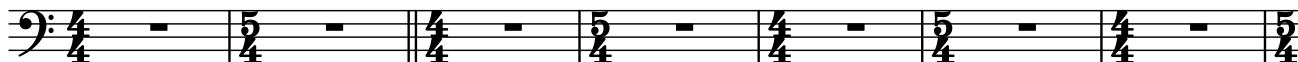

8

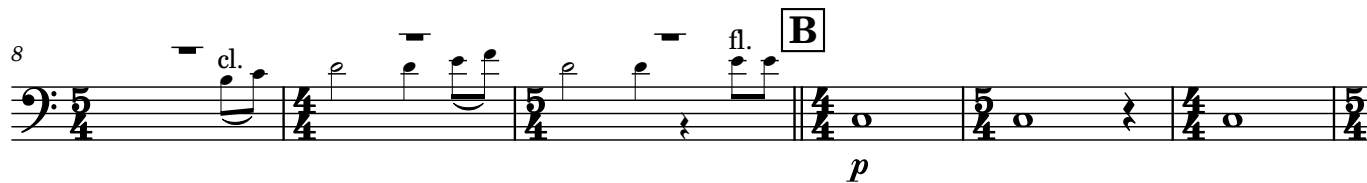

14

**C**

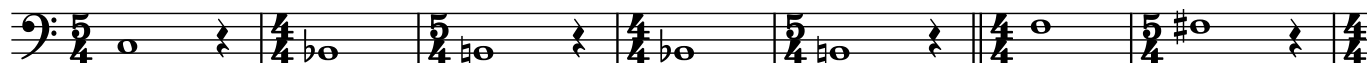

21

**D**

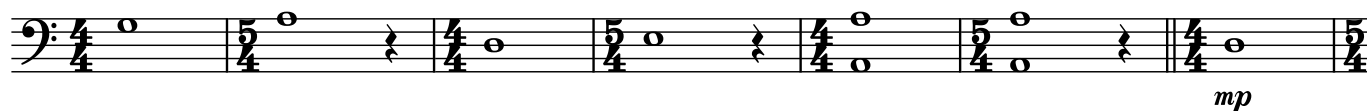

28

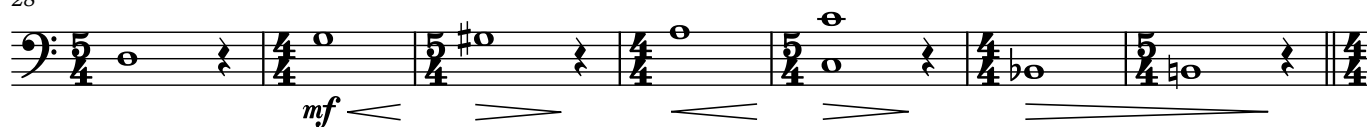

35

**E**

rall. - - - - -

