Clarinete em Si♭

Herzlich thut mich verlangen cantata 135

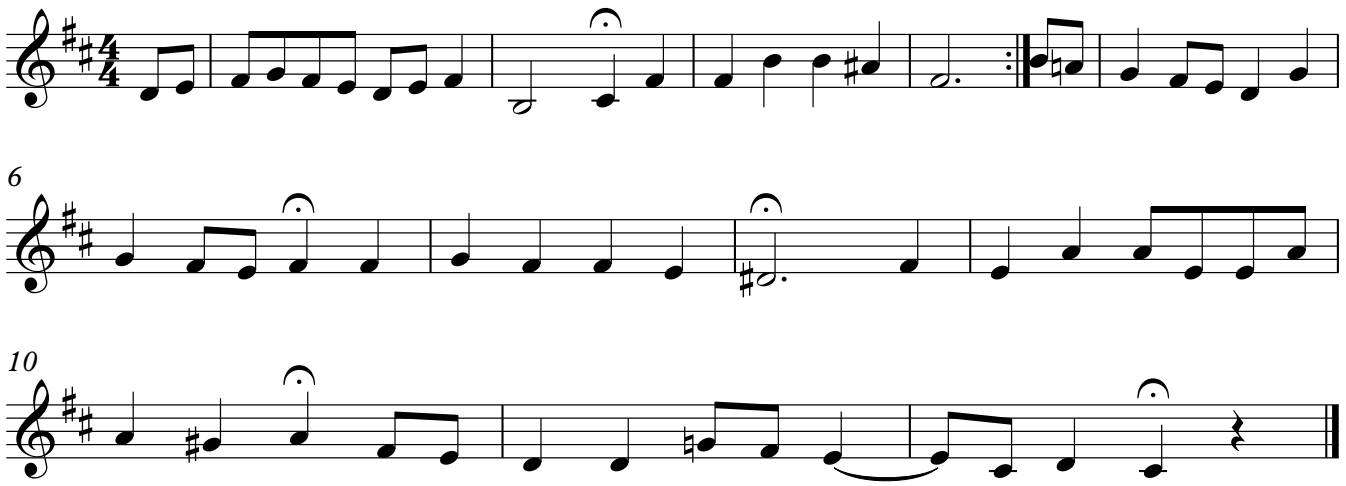

Santana Filho