Vinde Vê-LO

Violoncelo

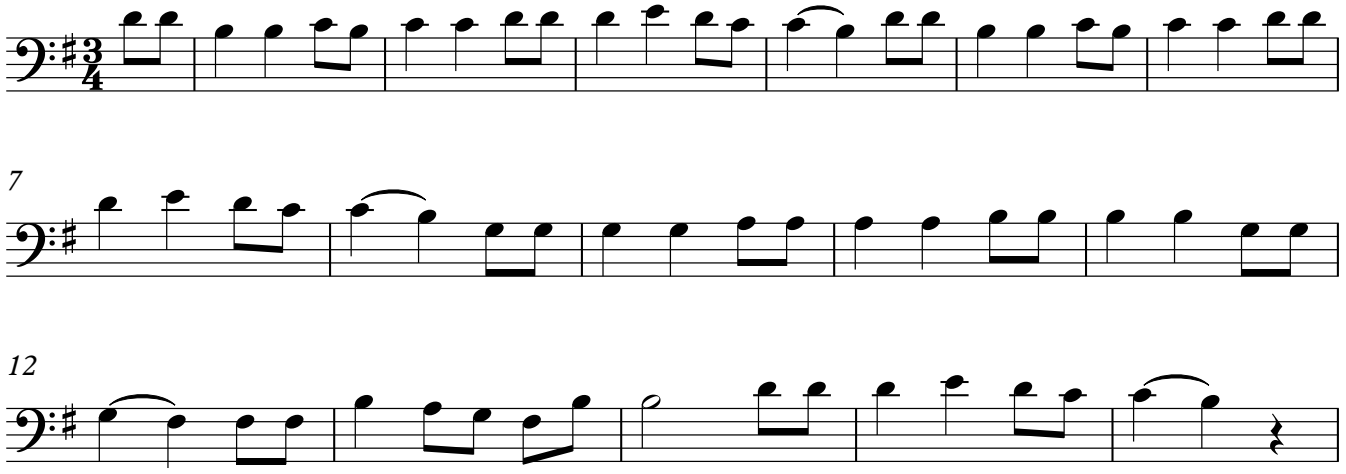

Santana Filho