Panis Angelicus

Flauta doce Solo

C. Franck
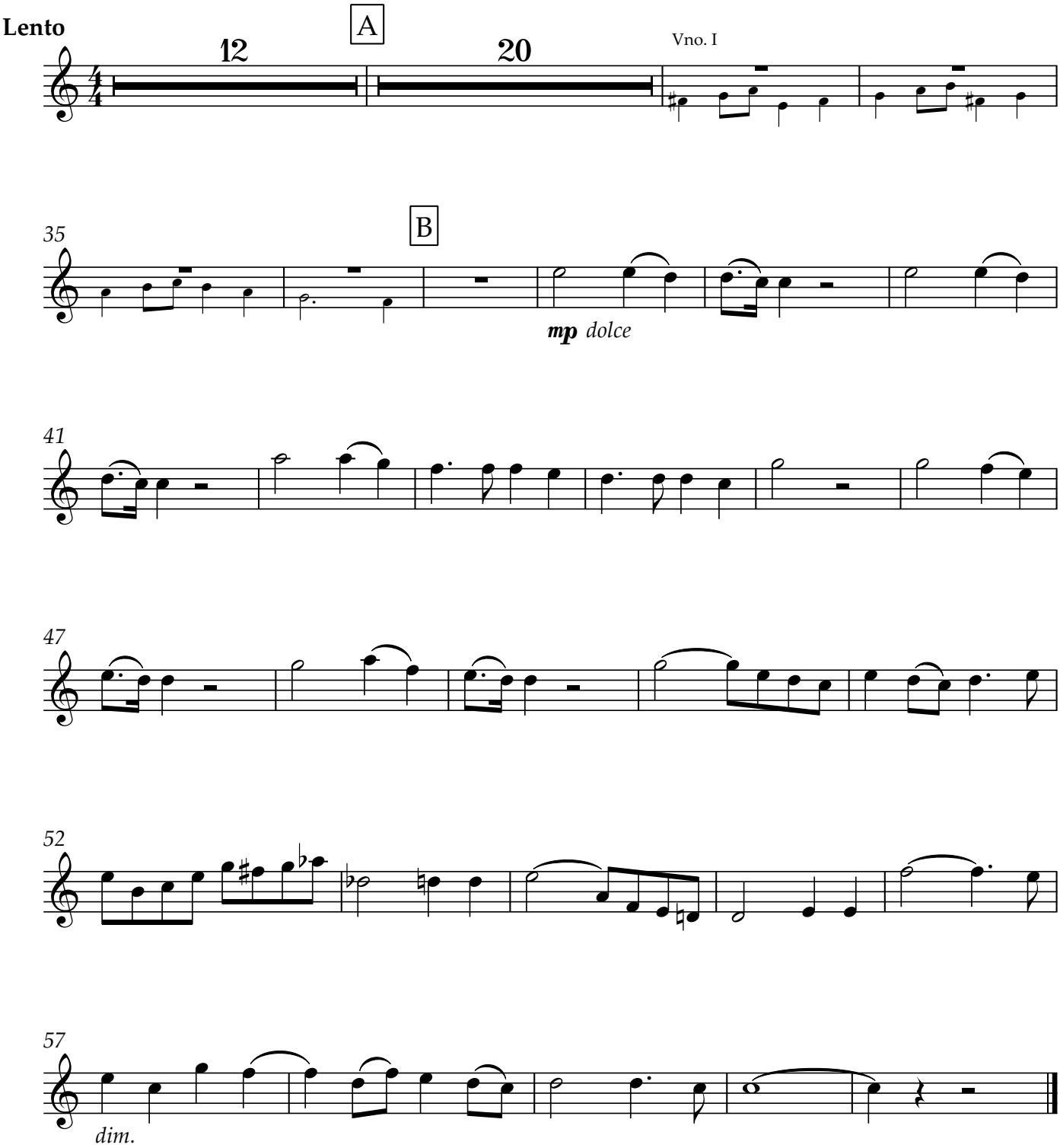
Instrumentação: Maíra H Fernandes