Glória

Flauta doce descant

Isaac nicolau

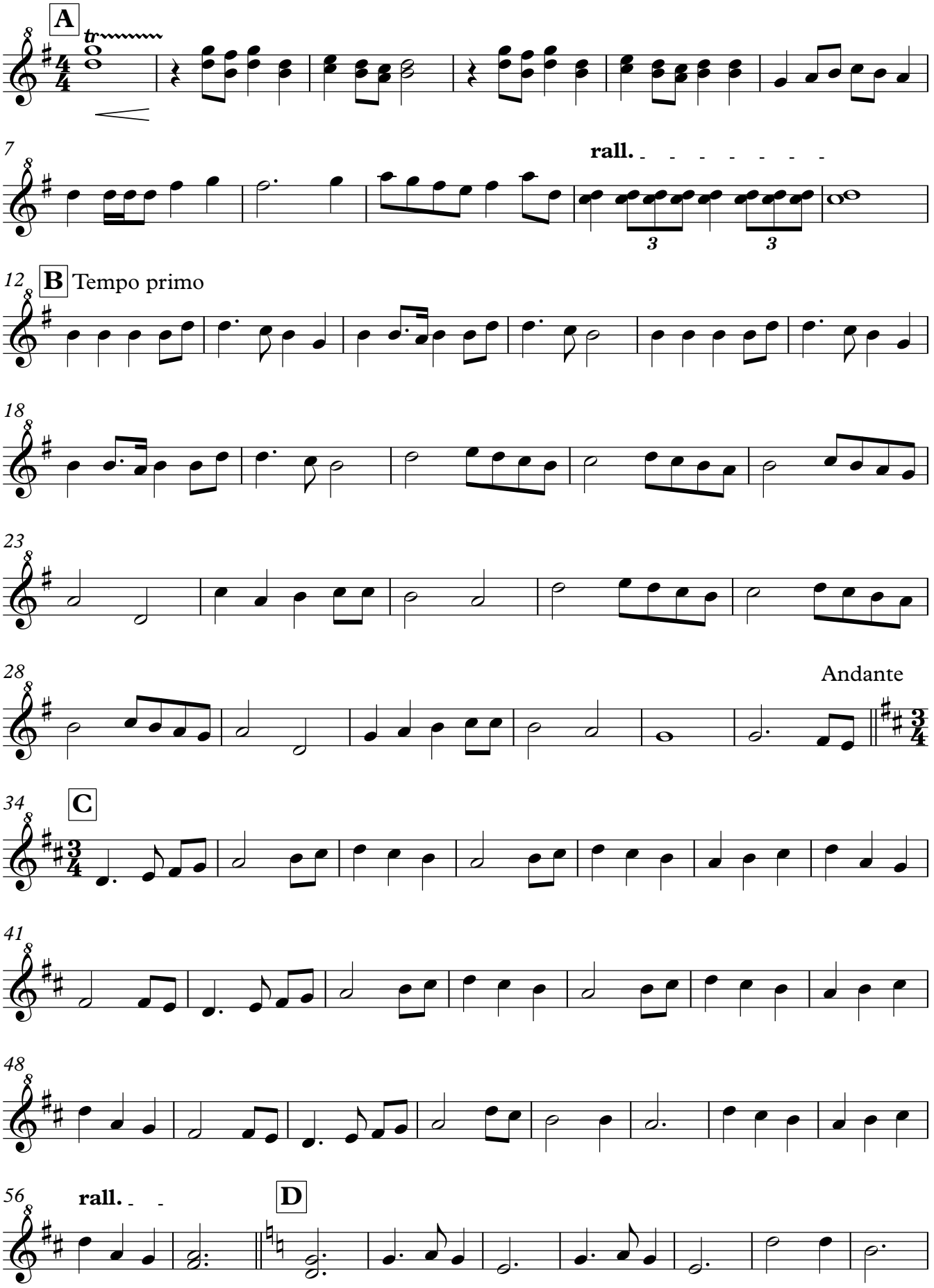

V.S.

SANTANA FILHO
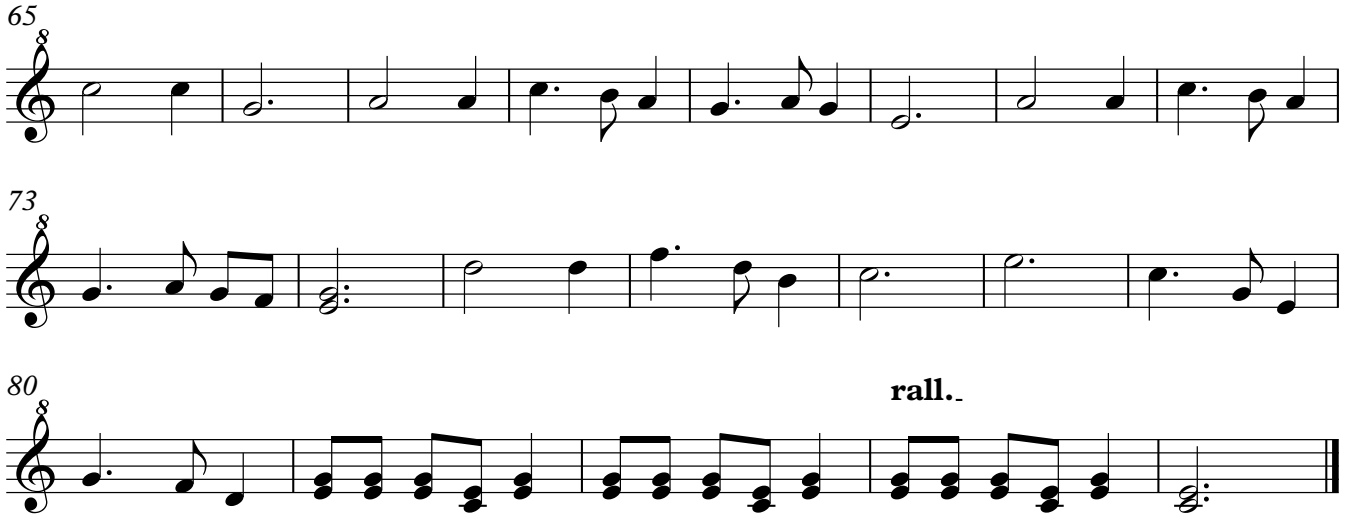
Flauta doce descant