DONA NOBIS PACEM

Trompete Bb
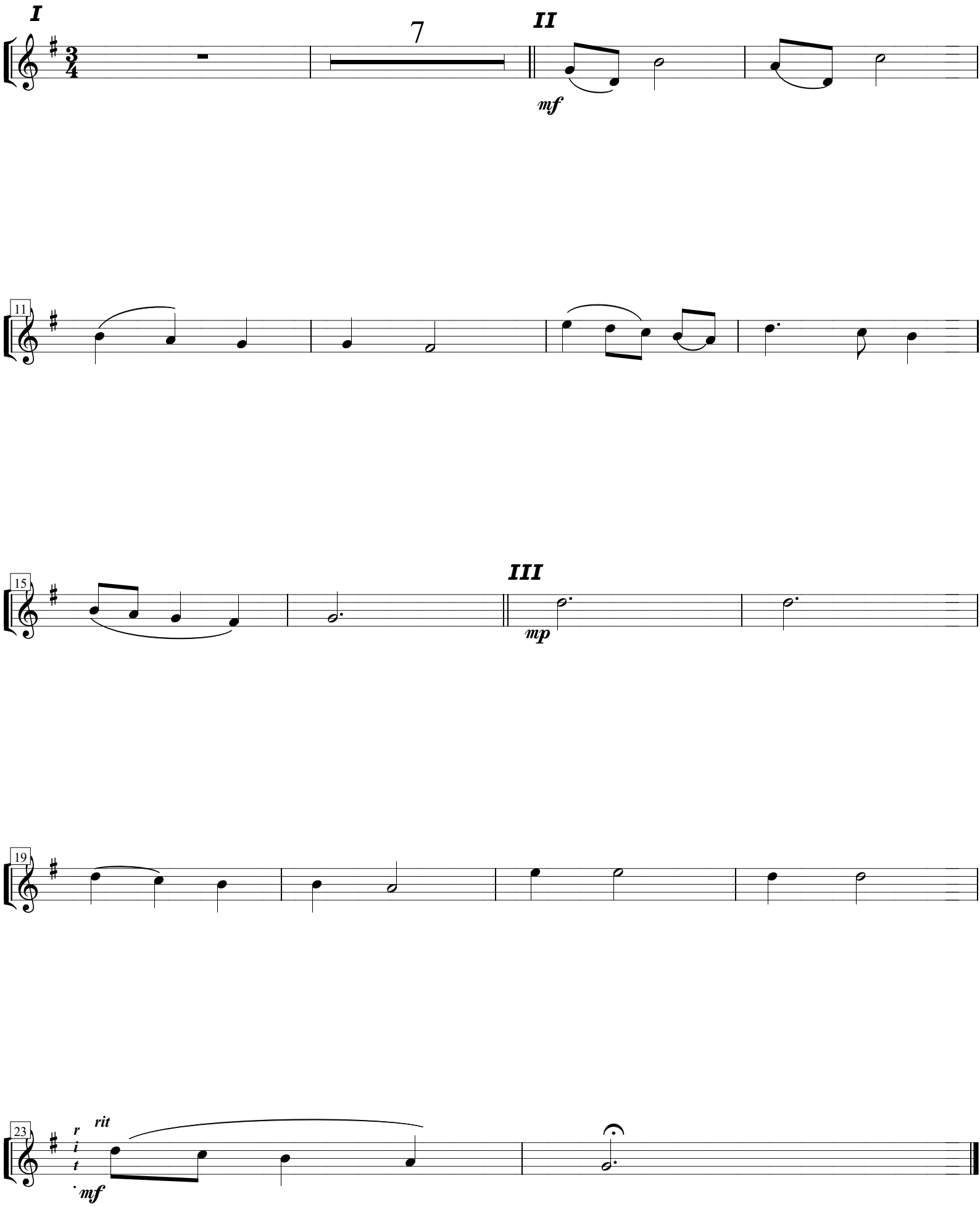
Instrumentação: Maestro Gustavo Guimarães
Abril 2022