Violin II

Choral BWV 251

J.S. Bach

Ricardo Dias

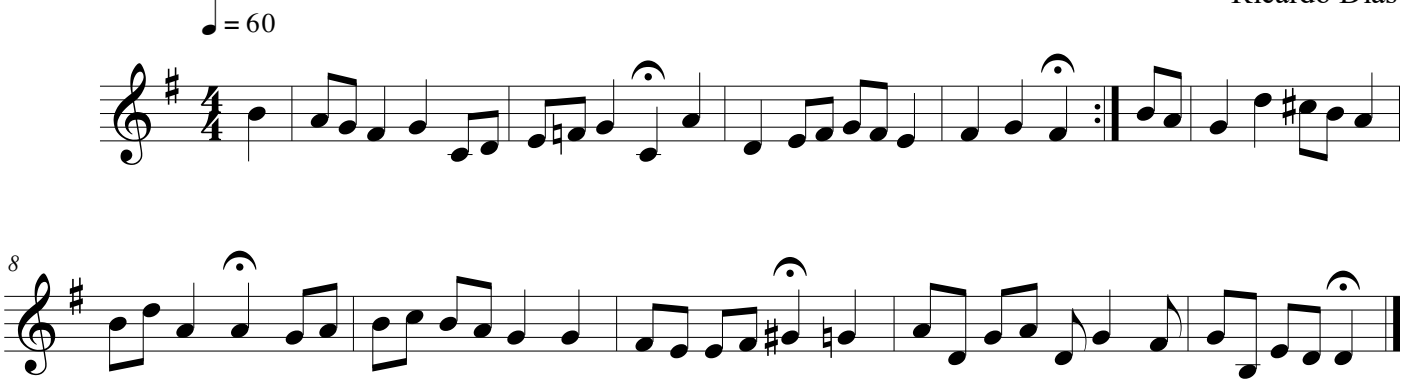

©