Viola

Choral BWV 250

J.S. Bach

Ricardo Dias

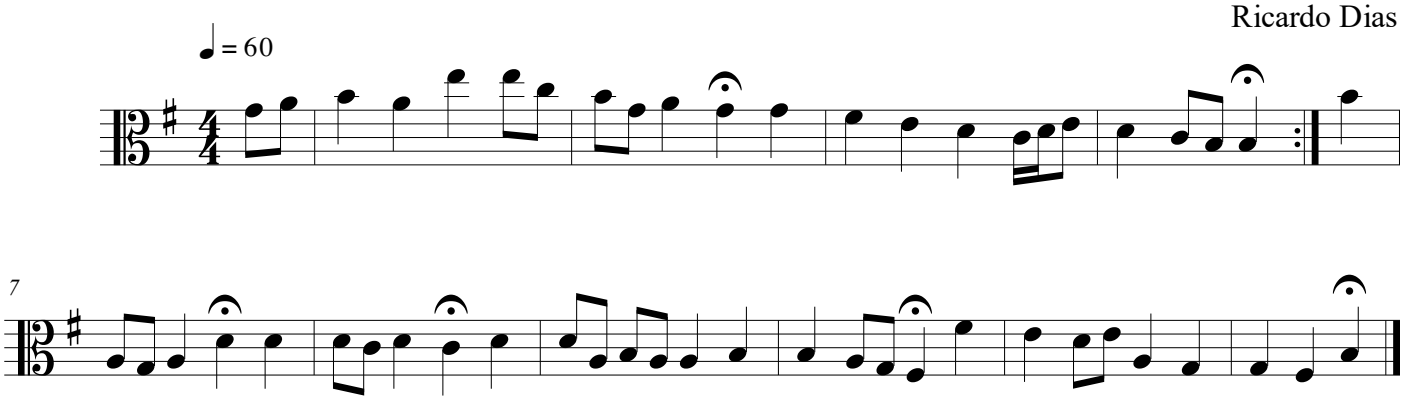

©