Bass Clarinet

BWV 1 6

Wie schon leuchtet der Morgenstern

JS BACH

Déborah Dias

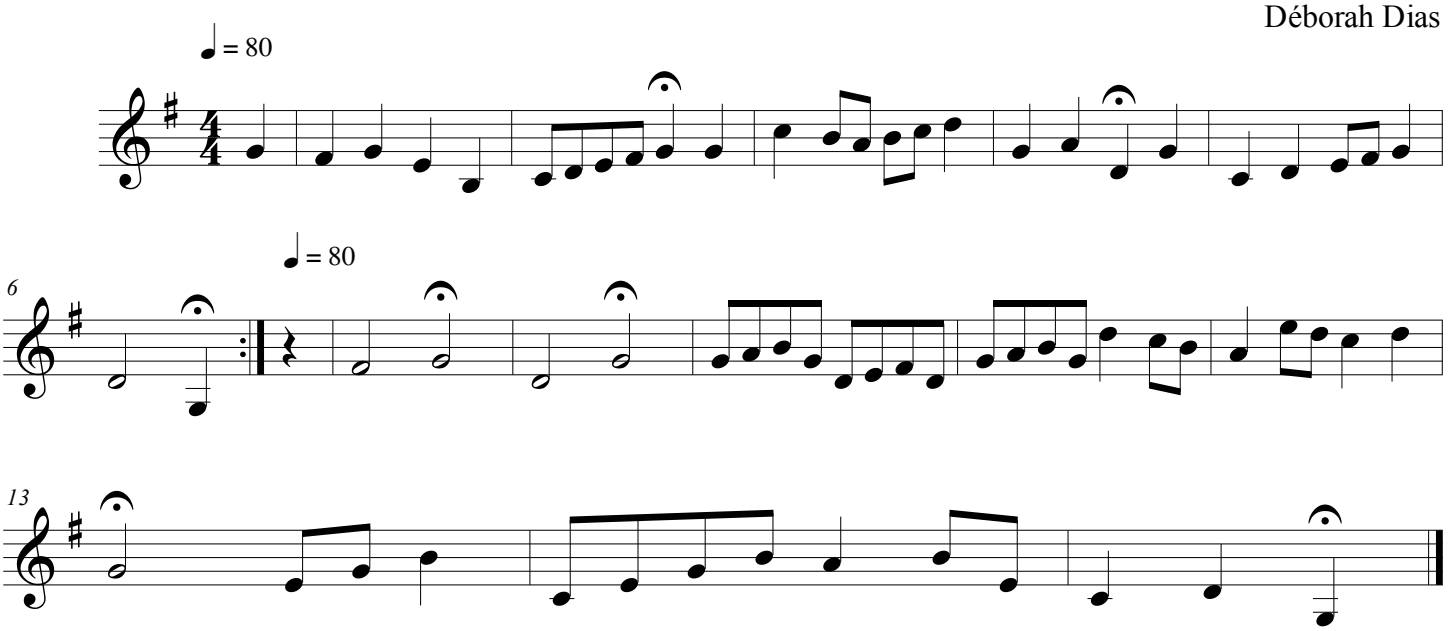

2022