Canção da notas livres

Viola
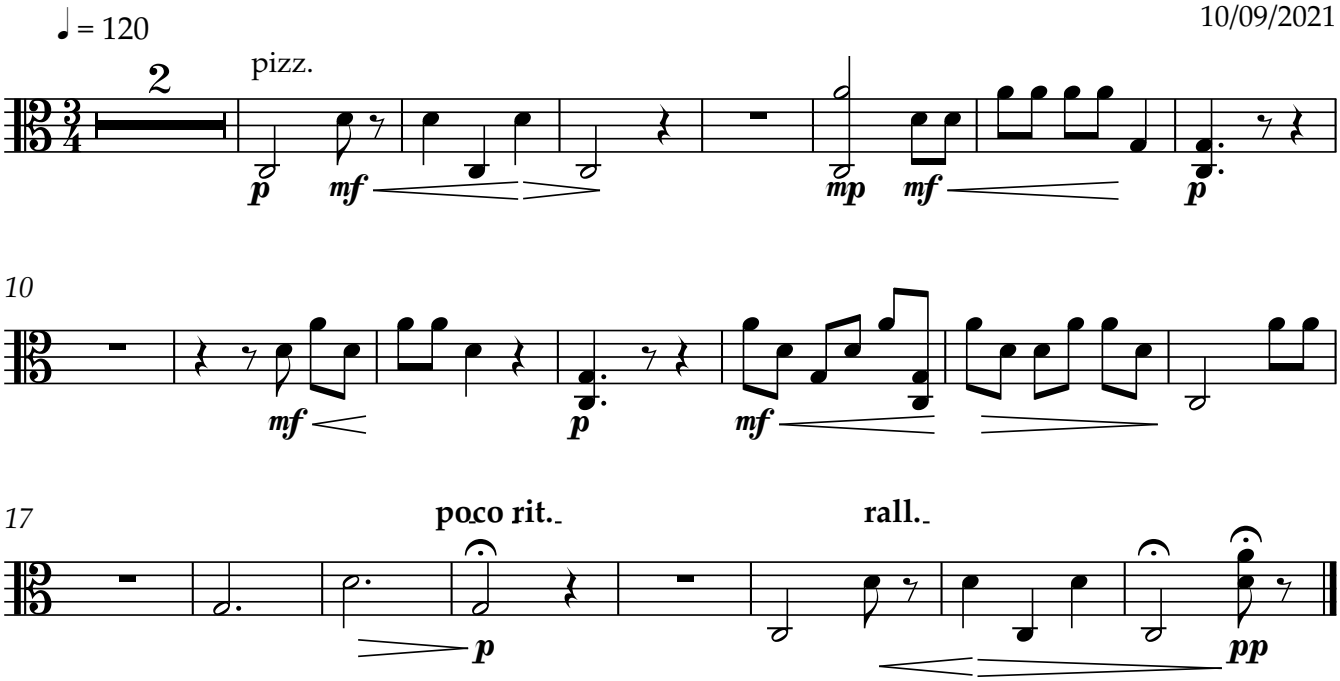
Rita Moura Fortes
10/09/2021