Contrabaixo

Silent Night
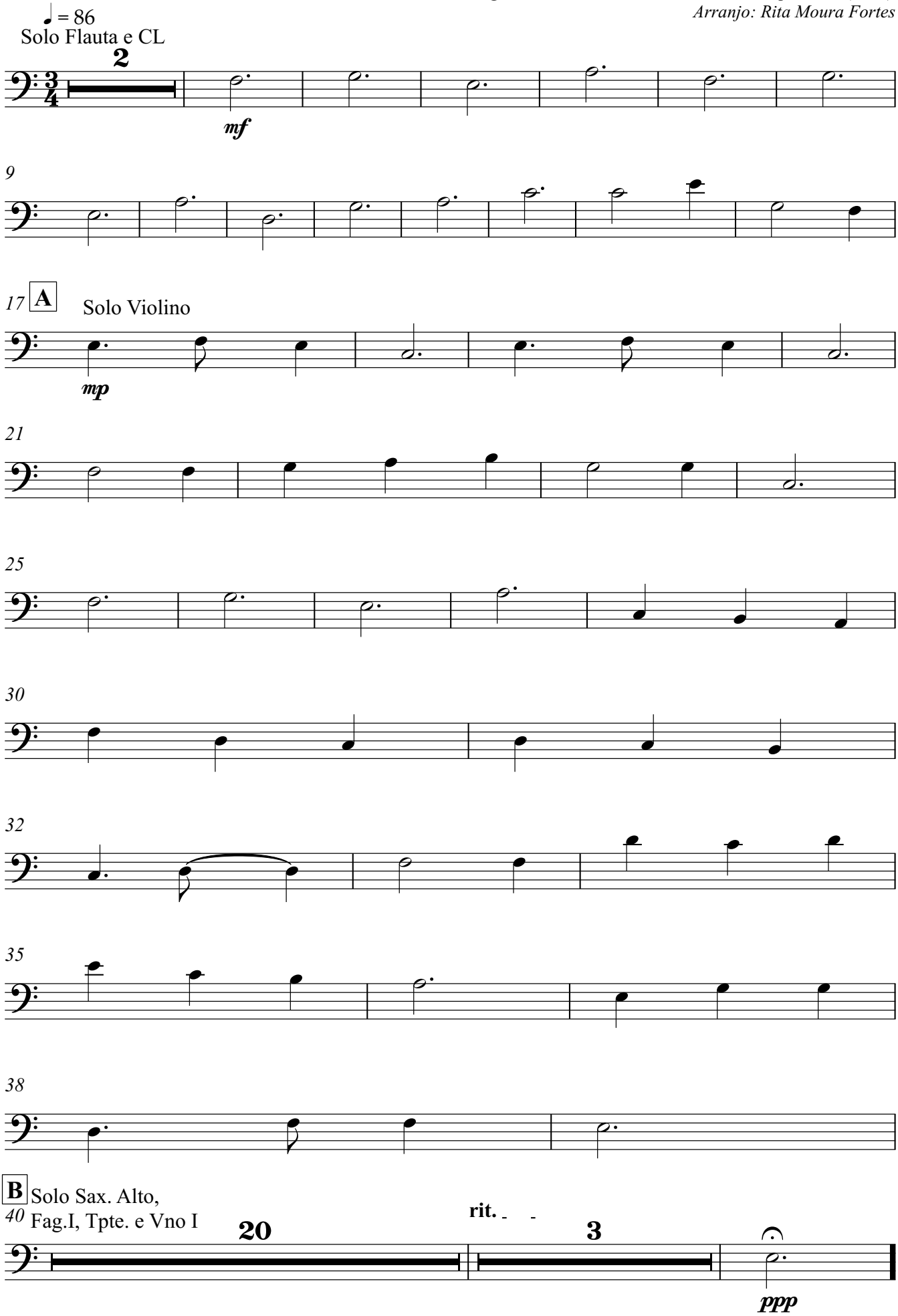
Música: Silent Night: Franz Xaver Gruber e letra de Joseph Mohr (1818)
Arranjo: Rita Moura Fortes