Violino

Samba do Perdão
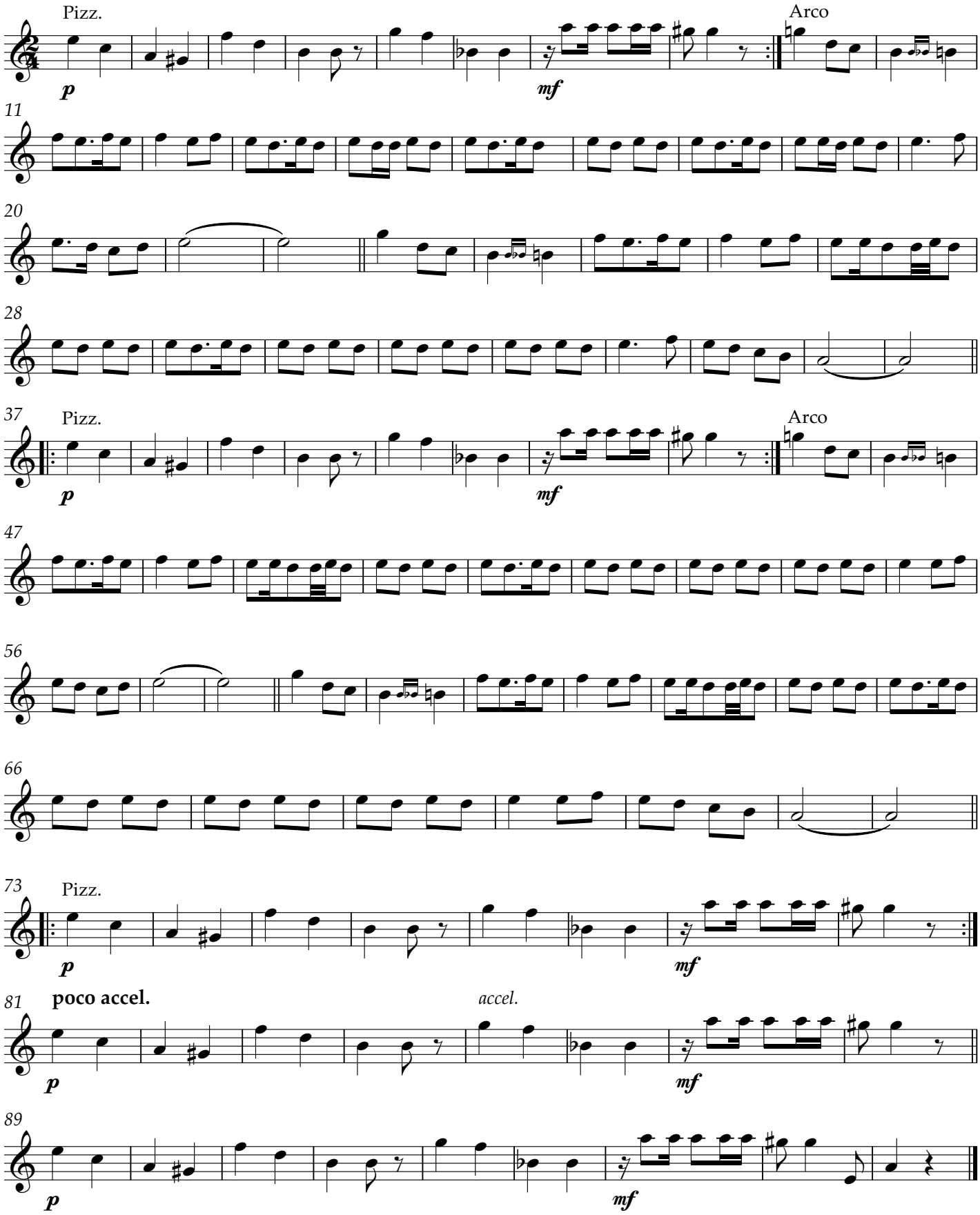
Rita Moura Fortes
(16/08/1973)