Trompete em Si♭

Devaneios

Rita Moura Fortes
04/10/2019
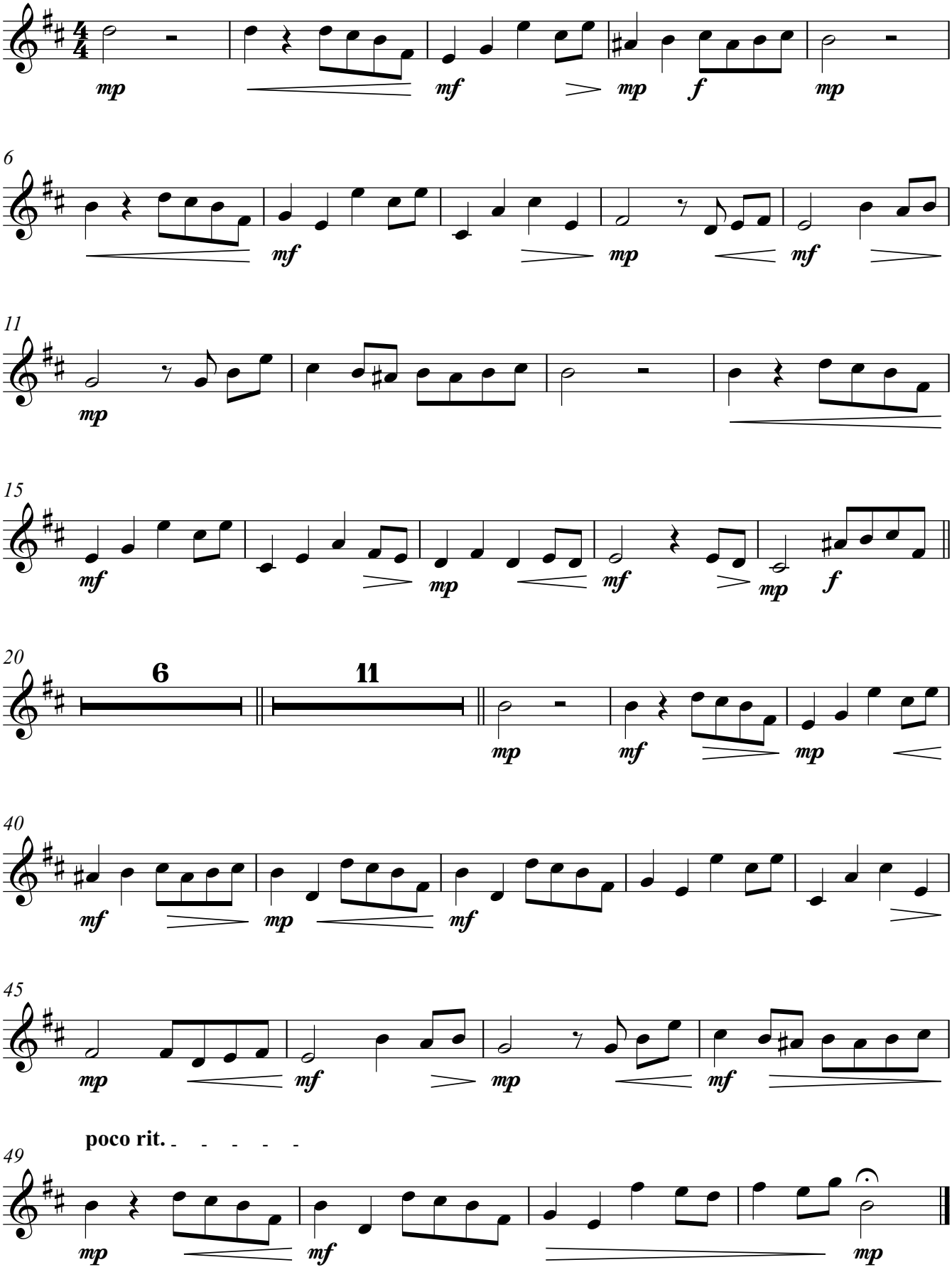
♩ = 96