

Underground Tango

06/11/2019

Goran Brejovic

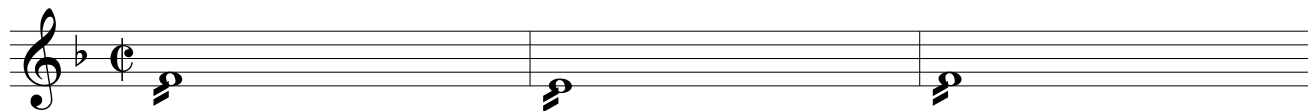

A

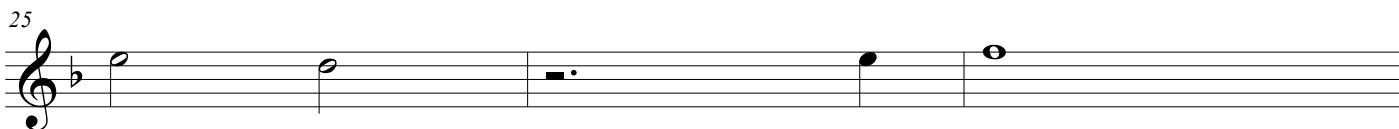
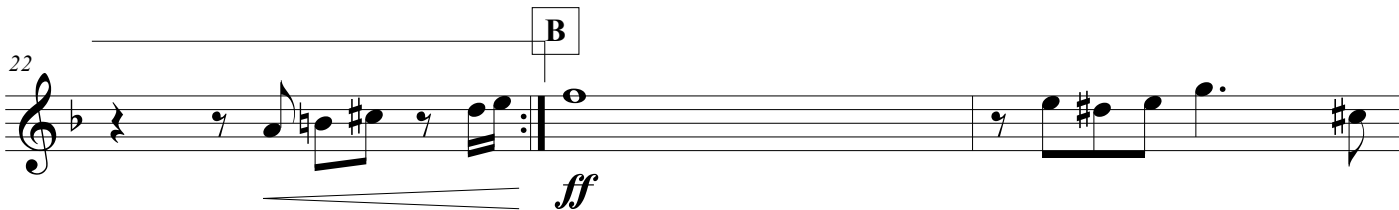
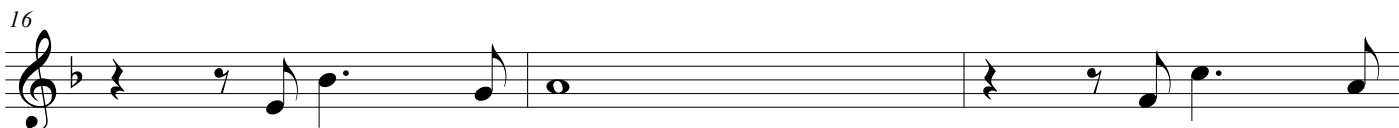
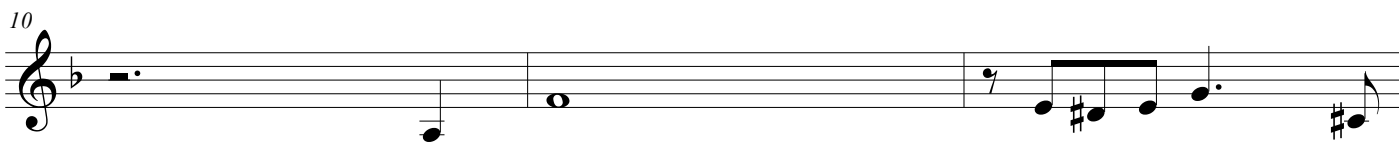
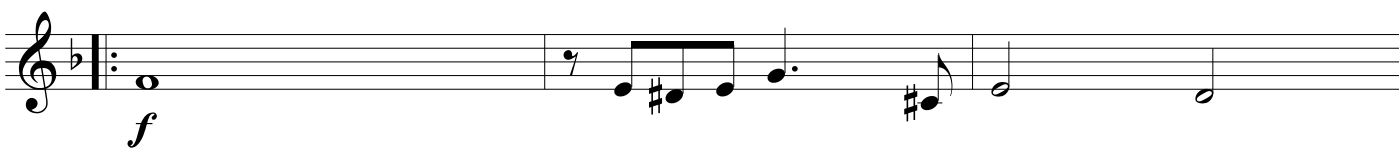

Underground Tango

28

mf

31

34

f

37

f C

40

43

46

p

49

f

52

D

ff

58

E

61

mf

64

67

f

F

70

f

73

76

79

p

Underground Tango

82

85

G

91

94
