

# Underground Tango

06/11/2019

Goran Brejovic

A

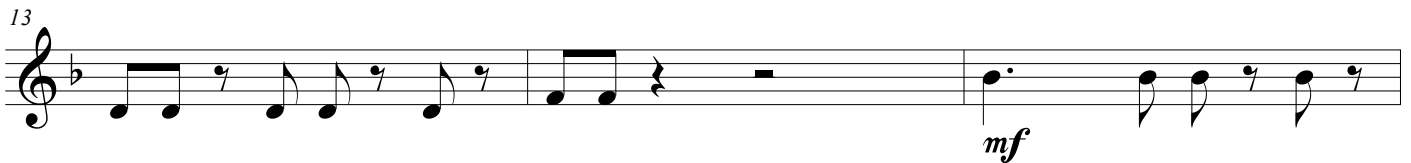
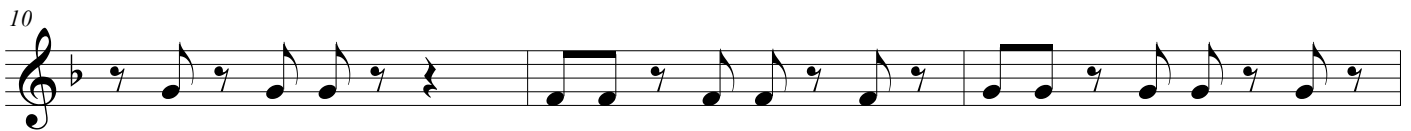

B

Underground Tango

28

31

*mf*

34

*f*

37

C

40

43

46

*mf*

49

*f*

52

**D**

**E**

**F**

Underground Tango

82

*f*

85

G

*p* *ff*

91

94

---

---