

# Underground Tango

06/11/2019

Goran Brejovic

A

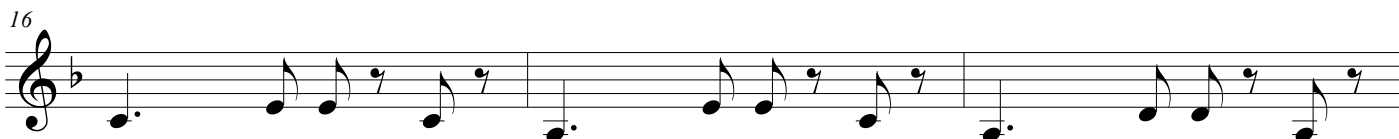
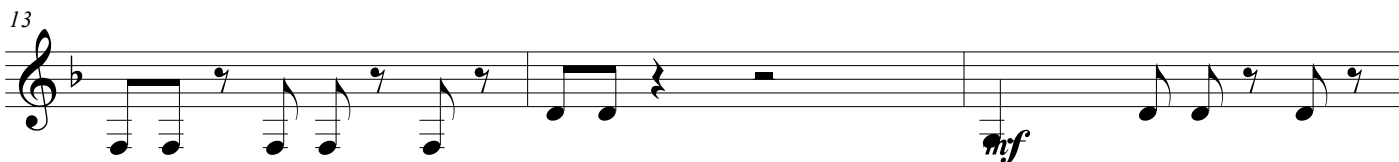
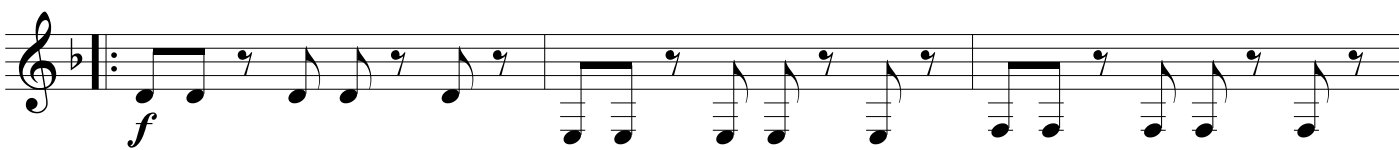

B

Underground Tango

28

31

*mf*

34

*f*

C

37

40

*ff*

43

46

*mf*

49

*f*

52

D

*ff*

58

*ff*

E

61

*mf*

64

*mf*

67

*mf*

F

70

*mf*

73

*mf*

76

*mf*

79

*mf*

Underground Tango

82

*f*

85

G

*ff*

91

94