

# Love me Do / Eleonor Rigby

John Lennon e Paul McCartney

♩ = 150

Flauta Transversal

Flauta Doce

Flauta Tenor

Flauta Baixo

Gaita

Trompete em Bb

Saxofone Tenor

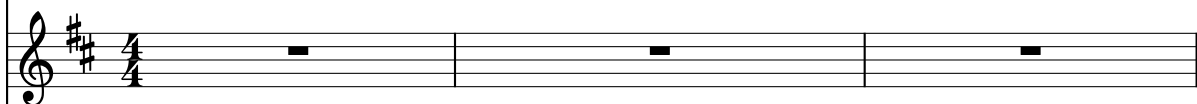

Saxofone Alto 1

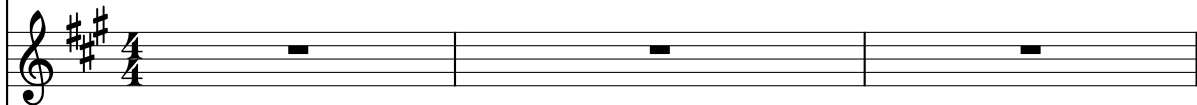

Saxofone Alto 2

Violino

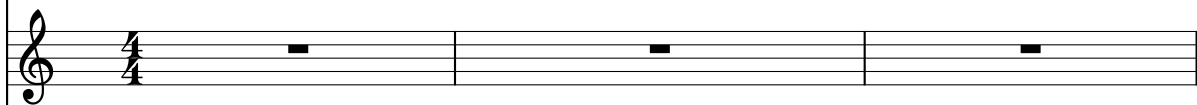

Violino 2

Viola

Violoncelo

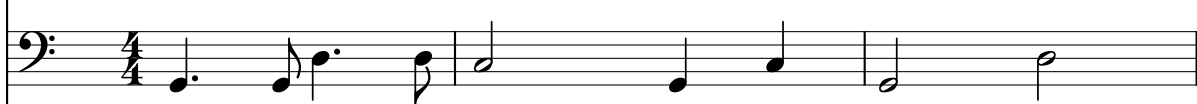

Violão acústico

Baixo elétrico

4

Fl.

Fl. Doce

Fl. tenor

Fl. Baixo

Gat.

Tpt. em Bb

Sax. Tn.

A. Sax

A. Sax

Vln.

Vln.

Vla

Vc.

Viol.

B. El.

adelmo@trompete

3

8

Fl. Fl. Doce Fl. tenor Fl. Baixo Gat. Tpt. em Bb Sax. Tn. A. Sax A. Sax Vln. Vln. Vla Vc. Viol. B. El.

Viol. G G G

adelmo@trompete

4

10

Fl.

Fl. Doce

Fl. tenor

Fl. Baixo

Gat.

Tpt. em Bb

Sax. Tn.

A. Sax

A. Sax

Vln.

Vln.

Vla

Vc.

Viol.

B. El.

adelmo@trompete

5

14

Fl.

Fl. Doce

Fl. tenor

Fl. Baixo

Gat.

Tpt. em Bb

Sax. Tn.

A. Sax

A. Sax

Vln.

Vln.

Vla

Vc.

Viol.

B. El.

21

Fl.

Fl. Doce

Fl. tenor

Fl. Baixo

Gat.

Tpt. em Bb

Sax. Tn.

A. Sax

A. Sax

Vln.

Vln.

Vla

Vc.

Viol.

B. El.

1.

2.

3

8

adelmo@trumpete

8

Fl.

Fl. Doce

Fl. tenor

Fl. Baixo

Gat.

Tpt. em Bb

Sax. Tn.

A. Sax

A. Sax

Vln.

Vln.

Vla

Vc.

Viol.

B. El.

Fl.

Fl. Doce

Fl. tenor

Fl. Baixo

Gat.

Tpt. em Bb

Sax. Tn.

A. Sax

A. Sax

Vln.

Vln.

Vla

Vc.

Viol.

B. El.

41

Fl.

Fl. Doce

Fl. tenor

Fl. Baixo

Gat.

Tpt. em Bb

Sax. Tn.

A. Sax

A. Sax

Vln.

Vln.

Vla

Vc.

Viol.

B. El.

8

adelmo@trompete

Fl.

Fl. Doce

Fl. tenor

Fl. Baixo

Gat.

Tpt. em Bb

Sax. Tn.

A. Sax

A. Sax

Vln.

Vln.

Vla

Vc.

Viol.

B. El.

The musical score for page 45 includes the following parts and their characteristics:

Fl.

Fl. Doce

Fl. tenor

Fl. Baixo

Gat.

Tpt. em Bb

Sax. Tn.

A. Sax

A. Sax

Vln.

Vln.

Vla

Vc.

Viol.

B. El.

The musical score for page 51 is arranged in a standard orchestral layout. It features the following parts from top to bottom: Flute (Fl.), Flute in C (Fl. Doce), Flute in Bb (Fl. tenor), Bass Flute (Fl. Baixo), Clarinet in G (Gat.), Trumpet in Bb (Tpt. em Bb), Tenor Saxophone (Sax. Tn.), Alto Saxophone (A. Sax), another Alto Saxophone (A. Sax), Violin I (Vln.), Violin II (Vln.), Viola (Vla), Violoncello (Vc.), Violoncello/Double Bass (Viol.), and Double Bass (B. El.). The score includes various musical notations such as notes, rests, slurs, and dynamic markings. The Violoncello part includes specific chordal accompaniment with labels 'C', 'G', and 'G' above the notes. The page number '51' is located at the top left, and the page number '14' is at the bottom left. The email address 'adelmo@trompete' is centered at the bottom.

Fl.

Fl. Doce

Fl. tenor

Fl. Baixo

Gat.

Tpt. em Bb

Sax. Tn.

A. Sax

A. Sax

Vln.

Vln.

Vla

Vc.

Viol.

B. El.

8

8

G

C

G

C

adelmo@trompete

66  $\text{♩} = 140$

Fl.  
Fl. Doce  
Fl. tenor  
Fl. Baixo  
Cl.  
Tpt. em Bb  
Sax. Tn.  
A. Sax  
A. Sax  
Vln.  
Vln.  
Vla  
Vc.  
Viol.  
B. El.

adelmo@trompete

17

Fl. *f*

Fl. Doce *f*

Fl. tenor *f* *mf*

Fl. Baixo *mf* *f*

Gat.

Tpt. em B♭ *mf*

Sax. Tn. *f* *mf*

A. Sax *f* *mf*

A. Sax *f*

Vln. *f*

Vln. *f*

Vla. *f* *f*

Vc. *mf* *f*

Viol. *mf*

B. El.

Fl.

Fl. Doce

Fl. tenor

Fl. Baixo

Gat.

Tpt. em Bb

Sax. Tn.

A. Sax

A. Sax

Vln.

Vln.

Vla

Vc.

Viol.

B. El.

*f*

*mf*

*f*

Em

C

Fl.

Fl. Doce

Fl. tenor

Fl. Baixo

Gat.

Tpt. em Bb

Sax. Tn.

A. Sax

A. Sax

Vln.

Vln.

Vla

Vc.

Viol.

B. El.

Fl.

Fl. Doce

Fl. tenor

Fl. Baixo

Gat.

Tpt. em Bb

Sax. Tn.

A. Sax

A. Sax

Vln.

Vln.

Vla

Vc.

Viol.

B. El.

Fl.

Fl. Doce

Fl. tenor

Fl. Baixo

Gat.

Tpt. em Bb

Sax. Tn.

A. Sax

A. Sax

Vln.

Vln.

Vla

Vc.

Viol.

B. El.

*mp*

*C*

*Em*

Fl.

Fl. Doce

Fl. tenor

Fl. Baixo

Gat.

Tpt. em Bb

Sax. Tn.

A. Sax

A. Sax

Vln.

Vln.

Vla

Vc.

Viol.

B. El.

Em C

adelmo@trompete

88

Fl.

Fl. Doce

Fl. tenor

Fl. Baixo

Gat.

Tpt. em B $\flat$

Sax. Tn.

A. Sax

A. Sax

Vln.

Vln.

Vla

Vc.

Viol.

B. El.

*p*

*p*

*p*

*p*

*p*

*p*

*p*

*p*

*p*

*p*

*p*

*mf*

Em

Em7

Em6

ad@ho@trompete

Fl.

Fl. Doce

Fl. tenor

Fl. Baixo

Gat.

Tpt. em Bb

Sax. Tn.

A. Sax

A. Sax

Vln.

Vln.

Vla

Vc.

Viol.

B. El.

Fl. 

Fl. Doce 

Fl. tenor 

Fl. Baixo 

Gat. 

Tpt. em Bb 

Sax. Tn. 

A. Sax 

A. Sax 

Vln. 

Vln. 

Vla 

Vc. 

Viol. 

B. El. 

Fl.

Fl. Doce

Fl. tenor

Fl. Baixo

Gat.

Tpt. em Bb

Sax. Tn.

A. Sax

A. Sax

Vln.

Vln.

Vla

Vc.

Viol.

B. El.

Fl.

Fl. Doce

Fl. tenor

Fl. Baixo

Gat.

Tpt. em Bb

Sax. Tn.

A. Sax

A. Sax

Vln.

Vln.

Vla

Vc.

Viol.

B. El.

*f* *mf* Em

adelmo@trompete

Fl.

Fl. Doce

Fl. tenor

Fl. Baixo

Gat.

Tpt. em Bb

Sax. Tn.

A. Sax

A. Sax

Vln.

Vln.

Vla

Vc.

Viol.

B. El.

*mf*

*mf*

Em

C

adelmo@trompete

29

Fl. *p*

Fl. Doce

Fl. tenor

Fl. Baixo

Gat. *p*

Tpt. em Bb

Sax. Tn. *p*

A. Sax

A. Sax

Vln.

Vln.

Vla

Vc.

Viol. *f* *mf* Em7 Em6

B. El.

Fl.

Fl. Doce

Fl. tenor

Fl. Baixo

Gat.

Tpt. em Bb

Sax. Tn.

A. Sax

A. Sax

Vln.

Vln.

Vla

Vc.

Viol.

B. El.

Em5+

Em

Em7

p

p

p

adelmo@trompete

Fl. #

Fl. Doce #

Fl. tenor #

Fl. Baixo #

Gat. #

Tpt. em Bb ###

Sax. Tn. ###

A. Sax ###

A. Sax ###

Vln. #

Vln. #

Vla #

Vc. #

Viol. #

B. El. #

Em6

Em5+

Em

8

adelmo@trompete

C

# Flauta Transversal Love me Do / Eleonor Rigby

John Lennon e Paul McCartney

♩ = 150

8

17

26

36

45

55

65

73

79

*f*

♩ = 140

♩ = 130

85

91

97

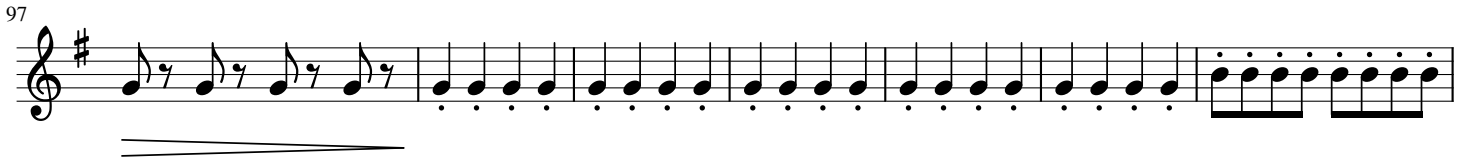

104

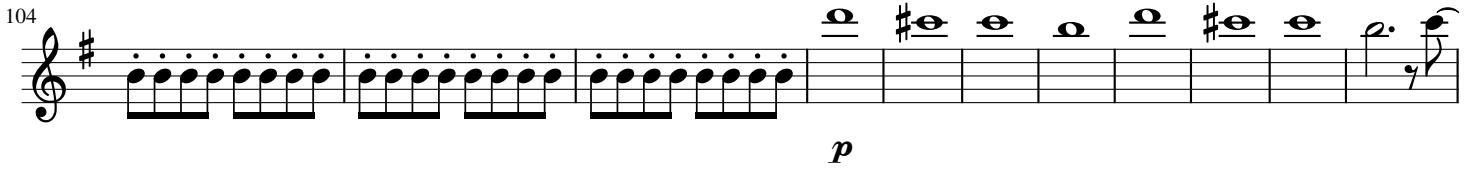

115

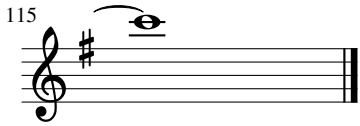

Flauta Doce

# Love me Do / Eleonor Rigby

John Lennon e Paul McCartney

8  $\text{♩} = 150$

8

15 8

23 8

34 8

42 8

52 8

60 8

67 8  $\text{♩} = 140$   $\text{♩} = 130$

74 8

*f*

4

84 8

*p*

91 8

101 8

107 8

113 8

# Flauta Contralto Love me Do / Eleonor Rigby

John Lennon e Paul McCartney

♩ = 150

8

15

23

34

42

52

60

67

76

$f > mf$

85

94

102

107

113

# Love me Do / Eleonor Rigby

John Lennon e Paul McCartney

♩ = 150

68

♩ = 140 ♩ = 130

77

87

100

112

$\text{♩} = 150$

8

9

1.

2.

24

2

9

44

54

9

$\text{♩} = 140$

$\text{♩} = 130$

27

97

103

109

Trompeta Bb

# Love me Do / Eleonor Rigby

John Lennon e Paul McCartney

♩ = 150  
8

18

27

38

52

61

70

84

91

105

*mf* *mf*

*mp*

*f* *mf*

♩ = 140

♩ = 130

4

4

4

4

Sax Tenor

# Love me Do / Eleonor Rigby

John Lennon e Paul McCartney

♩ = 150  
8

18 2 1. 2. 2 2 2

33

43 8 4 3

63 ♩ = 140 ♩ = 130 *f* > *mf*

72

82 *p*

94 *f* > < *mf*

104 *p*

Sax Alto 1

# Love me Do / Eleonor Rigby

John Lennon e Paul McCartney

♩ = 150  
8

18

25

36

44

♩ = 140

8 4 8

70

♩ = 130

*f* > *mf*

80

90

100

110

Sax Alto 2

# Love me Do / Eleonor Rigby

John Lennon e Paul McCartney

♩ = 150

8

15

23

34

42

50

59

67

74

1.

2.

2

♩ = 140

♩ = 130

*f*

4

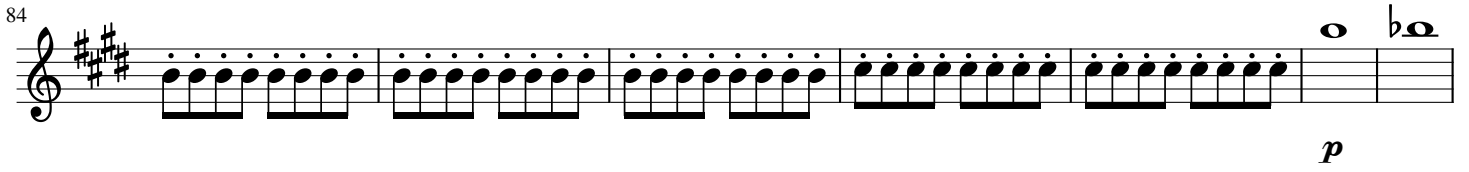
84  *p*

91 

101 

106 

112 

Violino 1

# Love me Do / Eleonor Rigby

John Lennon e Paul McCartney

♩ = 150  
8

18

27

37

45

55

66

75

82

88

*f*

94

101

107

Violino 2

# Love me Do / Eleonor Rigby

John Lennon e Paul McCartney

♩ = 150

8

15

23

31

39

47

57

64

♩ = 140

♩ = 130

*f*

71

75

80

87

95

104

112

viola

# Love me Do / Eleonor Rigby

John Lennon e Paul McCartney

$\text{♩} = 150$

8

15

23

32

42

50

60

69

$\text{♩} = 140$

$\text{♩} = 130$

77

82

86

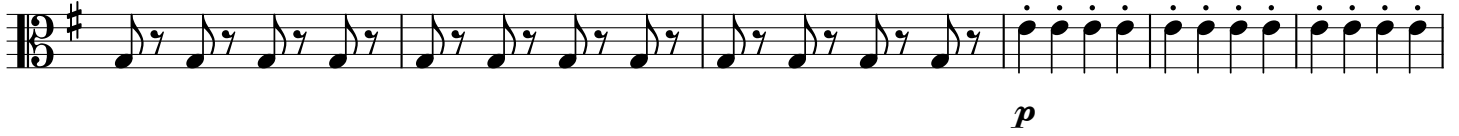

92

99

104

110

Cello

# Love me Do / Eleonor Rigby

John Lennon e Paul McCartney

♩ = 150

10

18

26

35

43

53

62

70

80

91

102

114

Bass

# Love me Do / Eleonor Rigby

John Lennon e Paul McCartney

♩ = 150

11

21

30

40

50

60

70

74

78

82

86

97

102

108

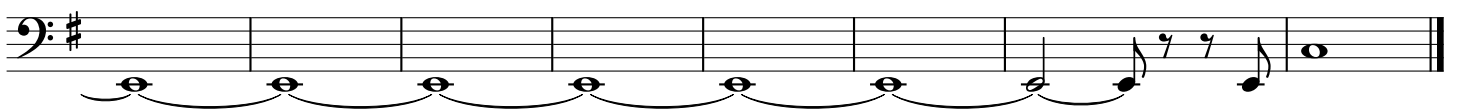

Violão

# Love me Do / Eleonor Rigby

John Lennon e Paul McCartney

♩ = 150

8 G C G C G C G C G C

8 G G G C G C G C G C

15 C C C C G C G C 1.

22 2. G G G D C G G D

30 C G G C G C G C G

37 C C C C G C G C G C G

44 G G D C G D G C G

53 G G G G G C G C

61 G C C C C C G C

68 ♩ = 140 ♩ = 130  
8 G G G C mf

73  
8 Em C Em

78  
8 Em C

83  
8 Em Em C

88  
8 C Em Em7 Em6 Em5+

92  
8 Em Em7 Em6 Em5+

96  
8 Em Em Em C

101  
8 Em Em C

106  
8 C Em Em7 Em6 Em5+

110  
8 Em Em7 Em6 Em5+

114  
8 Em