Flute

O Circo Místico
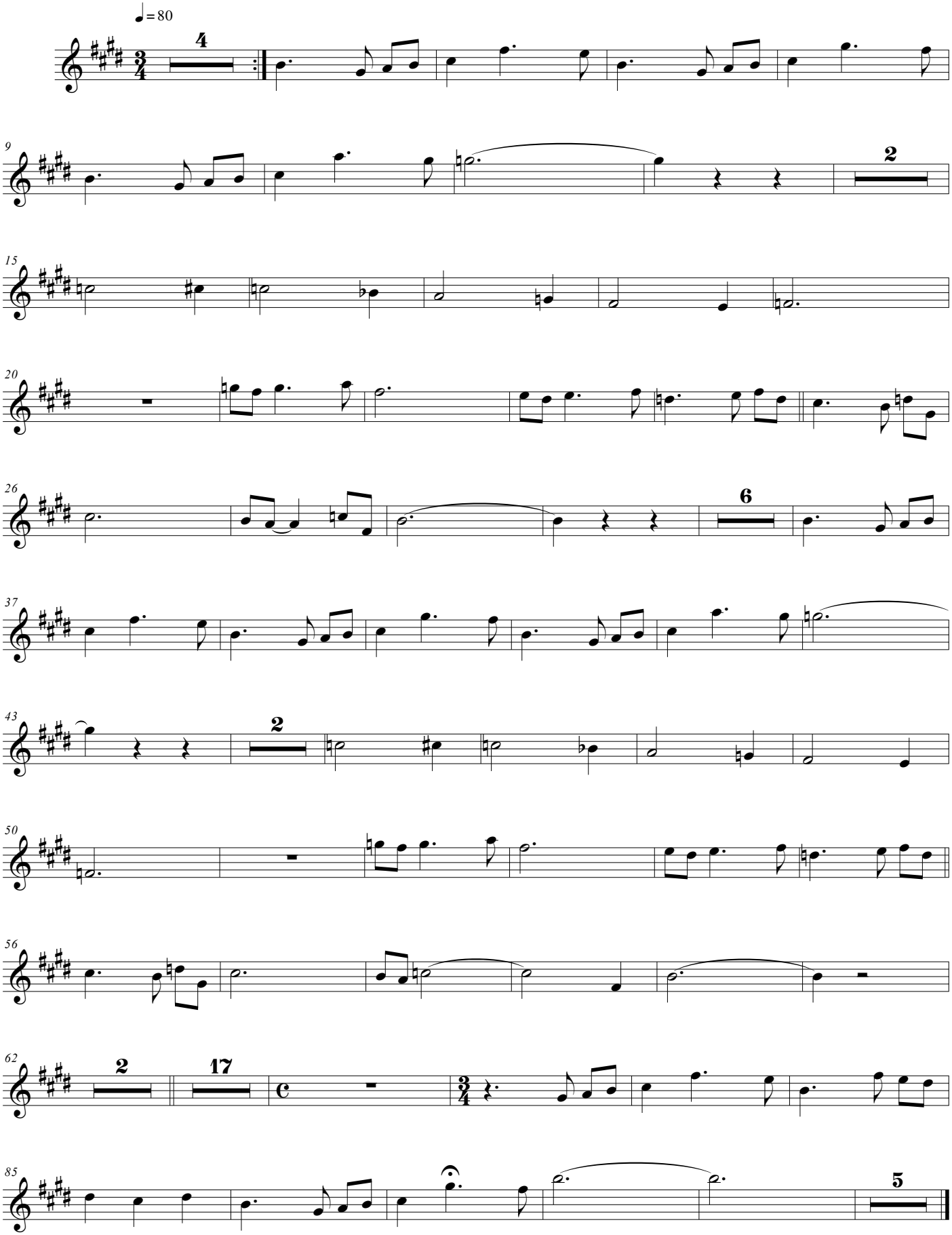
Edu Lobo