

# La Cumparsita

Gerardo Matos Rodríguez (1897-1948)

Revisão 1

Arr. César Madeira

♩ = 80

Elegante

Flauta Transversal

Flauta Doce

Trompete Bb I

Trompete Bb II

Saxofone Alto

Saxofone Tenor

Violino I

Violino II

Violoncelo

Violão

*mf* *p* *mf* *mf* *mf* *mf* *mf* *mf* *mf* *pp* *mf* *pp*

*m* *F* *E♭* *Gm* *D* *Gm* *pp*

7

Fl.

Fl. Doce

8

Tpt. Bb I

Tpt. Bb II

A. Sax

Sax. Tn.

8

Vln. I

Vln. II

Vc.

Viol.

8

13

Fl.

Fl. Doce

Tpt. Bb I

Tpt. Bb II

A. Sax

Sax. Tn.

Vln. I

Vln. II

Vc.

Viol.

A

18

Fl. *mf*

Fl. Doce *mf*

Tpt. Bb I *mf* *mp*

Tpt. Bb II *mp*

A. Sax *mf*

Sax. Tn. *mf*

Vln. I *mf*

Vln. II *mf* *mp*

Vc. *mf*

Viol. *mf* *mp*

Chords: Gm D, Gm, D, Gm

28

Fl.

Fl. Doce

Tpt. Bb I

Tpt. Bb II

A. Sax

Sax. Tn.

Vln. I

Vln. II

Vc.

Viol.

Chord markings: Gm, D

33 B - Trio

Fl. *mf* *f* *mf*

Fl. Doce *mf* *f*

Tpt. Bb I *mf* *f*

Tpt. Bb II *mf* *f*

A. Sax *mf* *f*

Sax. Tn. *mf* *f*

Vln. I *mf* *f* *mp*

Vln. II *f*

Vc. *mf* *f* *mp* *mf*

Viol. *mf* *f* *mp* *mf*

43

Fl.

Fl. Doce

Tpt. Bb I

Tpt. Bb II

A. Sax

Sax. Tn.

Vln. I

Vln. II

Vc.

Viol.

*mf*

*mp*

*mp*

*mf*

52

C

Fl. *p*

Fl. Doce *p*

Tpt. Bb I

Tpt. Bb II

A. Sax

Sax. Tn.

Vln. I *pp*

Vln. II *mp*

Vc. *mp*

Viol.

Fl. Fl. Doce Tpt. Bb I Tpt. Bb II A. Sax Sax. Tn. Vln. I Vln. II Vc. Viol.

Fl. *mf* *mf*

Fl. Doce *mf*

Tpt. Bb I *mf*

Tpt. Bb II

A. Sax *mf*

Sax. Tn. *mf*

Vln. I *mf*

Vln. II *mf*

Vc. *mf* *f* *Gm*

Viol. *mf*

68 **D**

Fl.

Fl. Doce *mp*

Tpt. Bb I

Tpt. Bb II

A. Sax

Sax. Tn.

Vln. I *mp* *mf*

Vln. II

Vc. *mp* *f*  
Pizz. Arco  
Cm Gm

Viol. *mp* *mf*

73

Fl.

Fl. Doce

Tpt. Bb I

Tpt. Bb II

A. Sax

Sax. Tn.

Vln. I

Vln. II

Vc.

Viol.

*mf*

Cm

*mp*

*mp*

77

Fl.

Fl. Doce

Tpt. Bb I

Tpt. Bb II

A. Sax

Sax. Tn.

Vln. I

Vln. II

Vc.

Viol.

*mf*

*mp*

*mp*

*mf*

*mp*

*mf*

D

Gm

D

E

Fl. *mf*

Fl. Doce *mf*

Tpt. Bb I *mf* *mp*

Tpt. Bb II *mp*

A. Sax *mf*

Sax. Tn. *mf*

Vln. I *mf* *gliss.*

Vln. II *mf* *mp*

Vc. *mf*

Viol. *mf* *mp* Gm D Gm D

87

Fl.

Fl. Doce

Tpt. Bb I

Tpt. Bb II

A. Sax

Sax. Tn.

Vln. I

Vln. II

Vc.

Viol.

*gliss.*

Gm

D

D

Gm

Fl.

Fl. Doce

Tpt. Bb I

Tpt. Bb II

A. Sax

Sax. Tn.

Vln. I

Vln. II

Vc.

Viol.

# Flauta Transversal

# La Cumparsita

Revisão 1

Gerardo Matos Rodríguez (1897-1948)

Arr. César Madeira

♩ = 80

Elegante

74

80

87

95

# Trompete Bb 1

# La Cumparsita

Revisão 1

Gerardo Matos Rodríguez (1897-1948)

Arr. César Madeira

♩ = 80  
Elegante

15

A

*mf* *mf* *mp*

26

B - Trio

15

*mf* *f*

51

C

15

D

16

E

*f* *mf* *mf* *mp*

90

*mf* *f*

# Trompete Bb 2

# La Cumparsita

Revisão 1

Gerardo Matos Rodríguez (1897-1948)

Arr. César Madeira

♩ = 80  
Elegante

15

A

*mf* *mp*

26

B - Trio

15

*mf* *f*

51

C

15

D

16

E

*f* *mp*

91

*mf* *f*

# Saxofone Alto

# La Cumparsita

Gerardo Matos Rodríguez (1897-1948)

Revisão 1

Arr. César Madeira

$\text{♩} = 80$   
Elegante

mf mf mf f

15 13 15

A B - Trio

51

f mf mf mf f

C D E

15 16 13

# Saxofone Tenor

# La Cumparsita

Gerardo Matos Rodríguez (1897-1948)

Revisão 1

Arr. César Madeira

♩ = 80  
Elegante

15 A 13 B - Trio 15

mf mf mf f

51 C 15 D 16 E 13

f mf mf mf f

Violino 1

# La Cumparsita

Revisão 1

Gerardo Matos Rodríguez (1897-1948)

Arr. César Madeira

$\text{♩} = 80$   
Elegante

59

Violino 2

# La Cumparsita

Revisão 1

Gerardo Matos Rodríguez (1897-1948)

Arr. César Madeira

♩ = 80  
Elegante

A

15

25

B - Trio

C

D

E

35

15

14

16

87

97

Violoncelo

# La Cumparsita

Revisão 1

Gerardo Matos Rodríguez (1897-1948)

Arr. César Madeira

♩ = 80  
Elegante

10

19

A

26

34

B - Trio

41

47

C

55

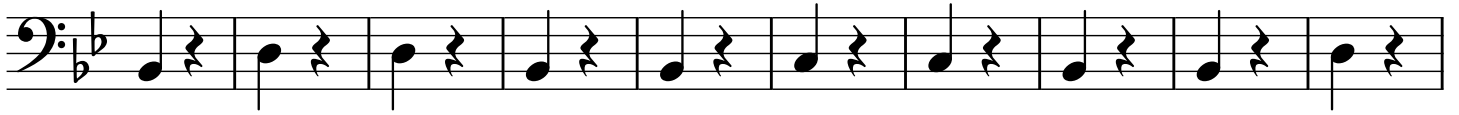

65

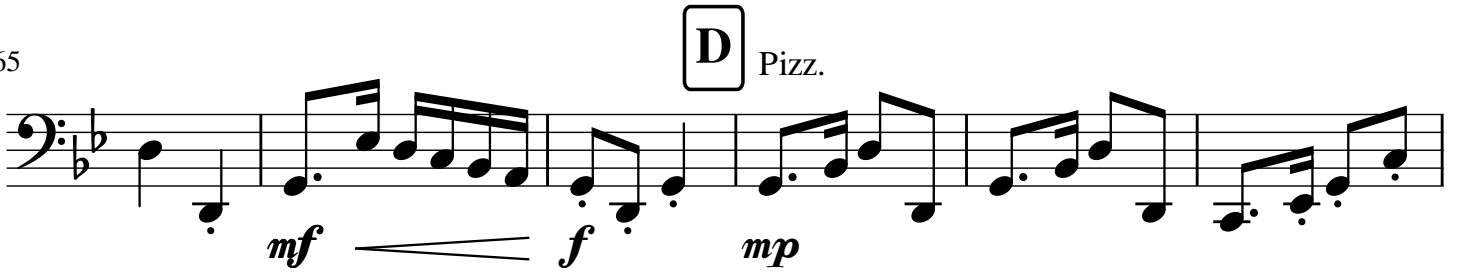

71

77

85

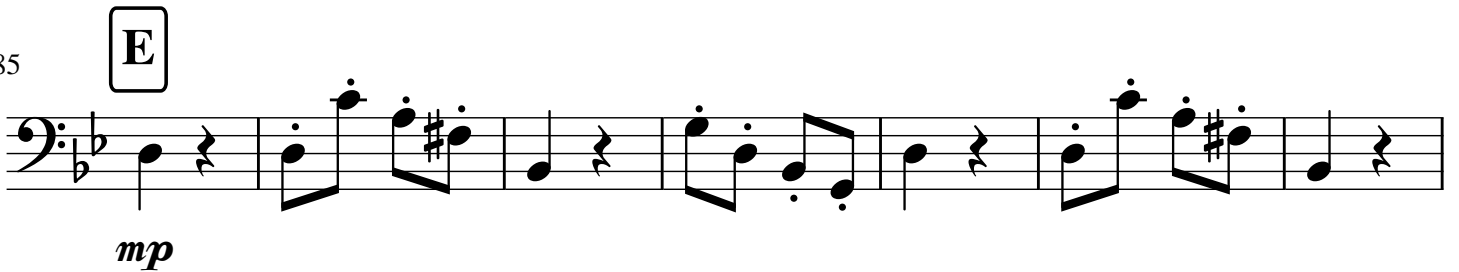

92

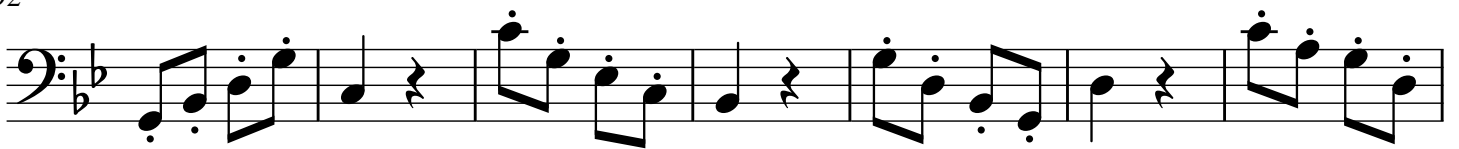

99

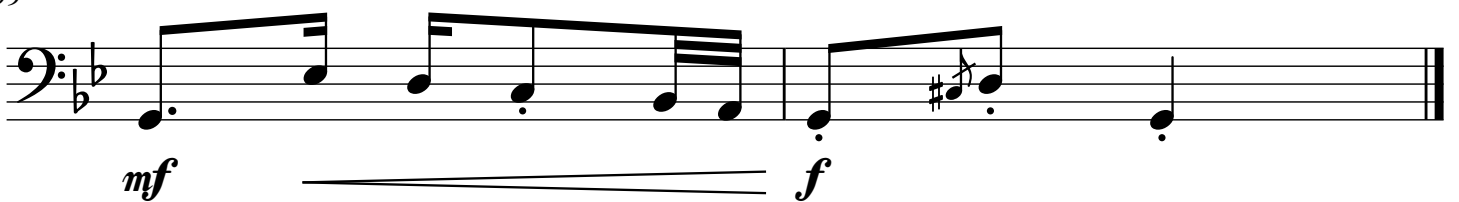

Violão

# La Cumparsita

Revisão 1

Gerardo Matos Rodríguez (1897-1948)

Arr. César Madeira

♩ = 80 Elegante

8 Gm F Eb Gm D Gm Gm D Gm 15

20 **A** *mf* D Gm D *mf*

26 *mp* Gm Cm Gm

32 D Gm D Gm Gm D Gm **B - Trio** 15

51 D Gm **C** 15 Gm D Gm **D**

70 Cm Gm Cm *mf*

75

D

*mp*

79

Gm

D

*mp*

84

Gm D Gm **E** D Gm

*mf* *mp*

89

D D Gm Cm

*mf*

95

Gm D Gm D Gm

*f*