Flauta
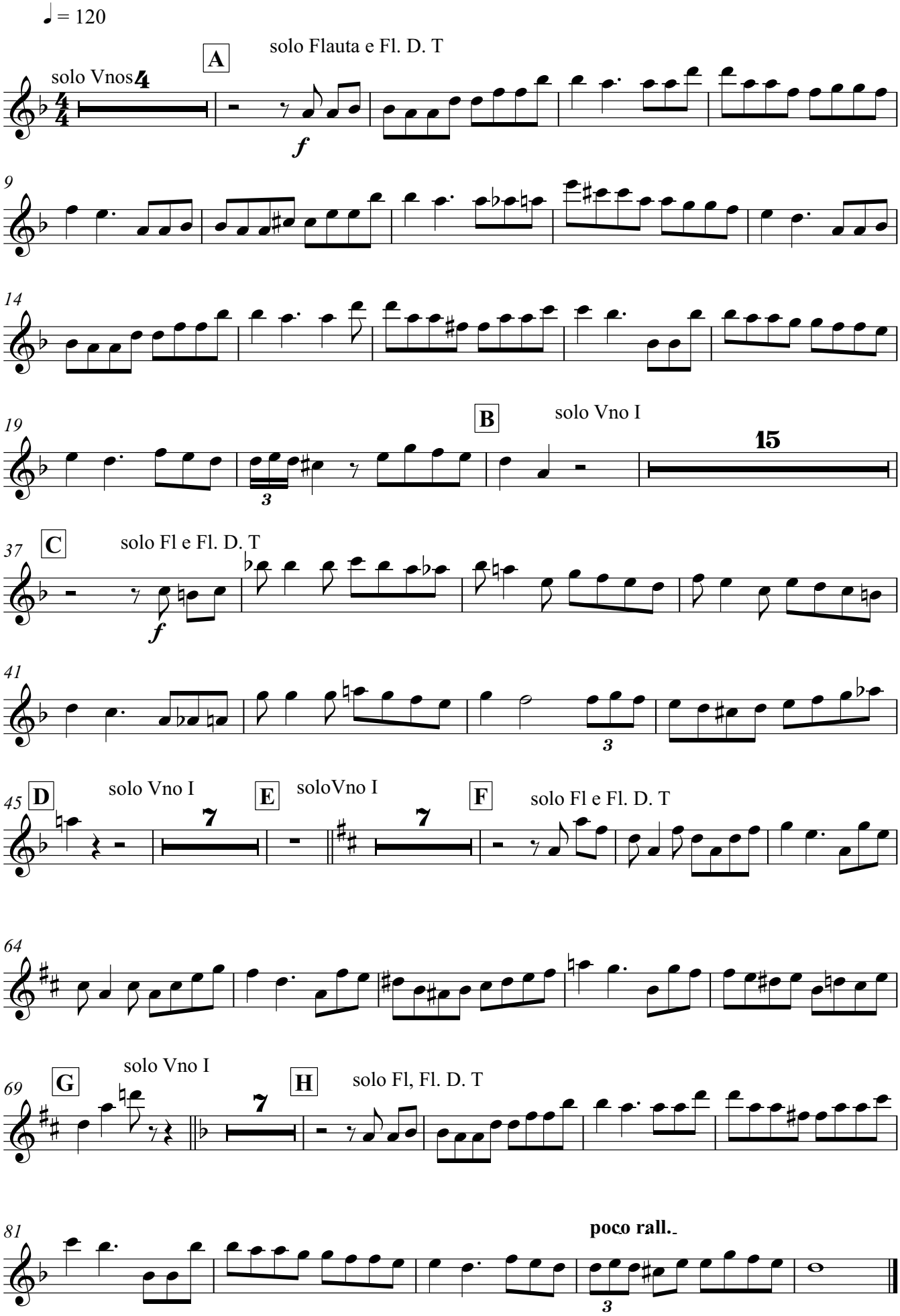
El Choclo