Saxofone tenor

Souvenirs d'Édith Piaf

Musiques: Marguerite Monnot; Édith Piaf; Hubert Giraud
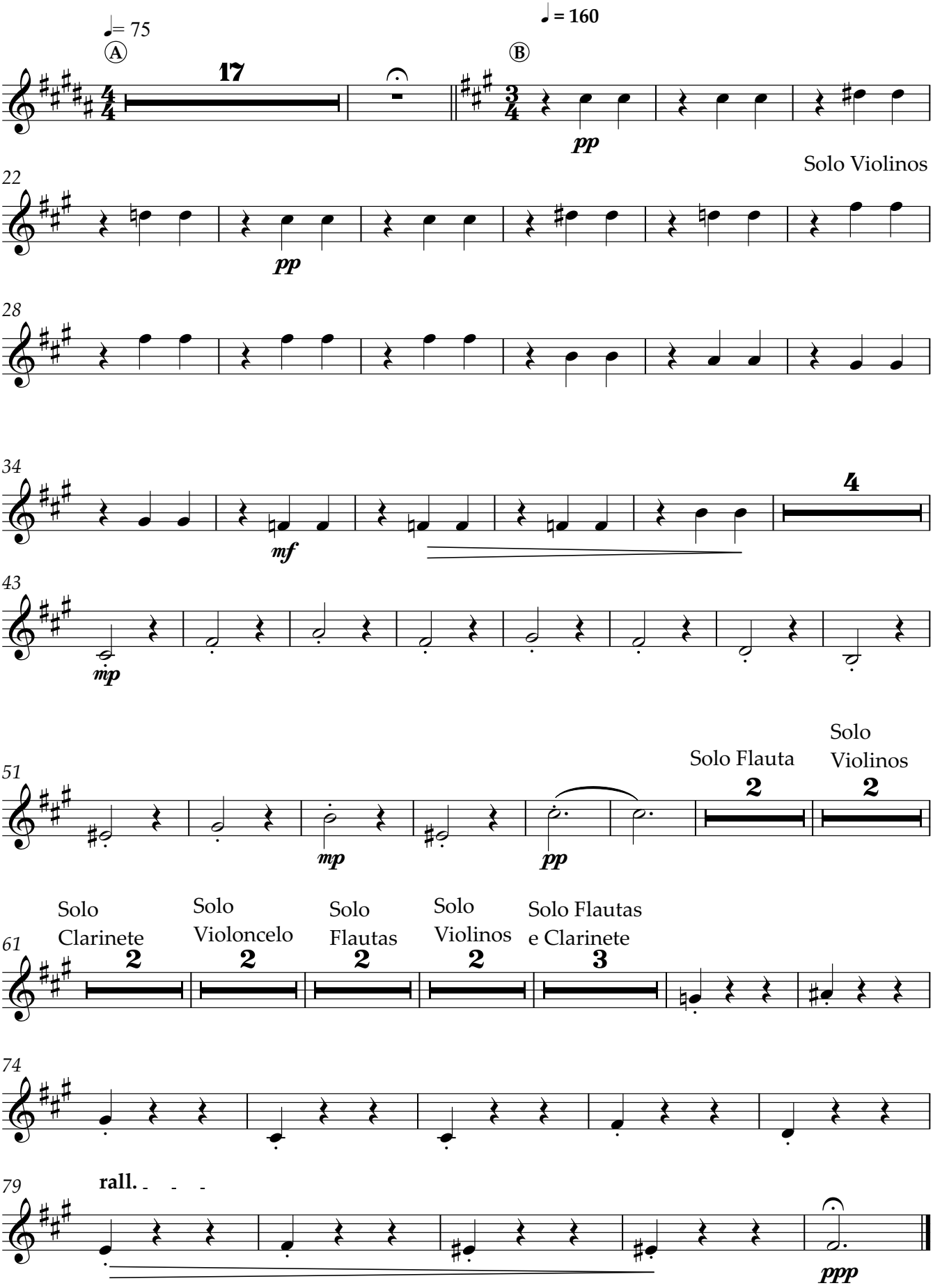
Arr. Rita Moura Fortes