Por una Cabeza

Clarinete em Si♭
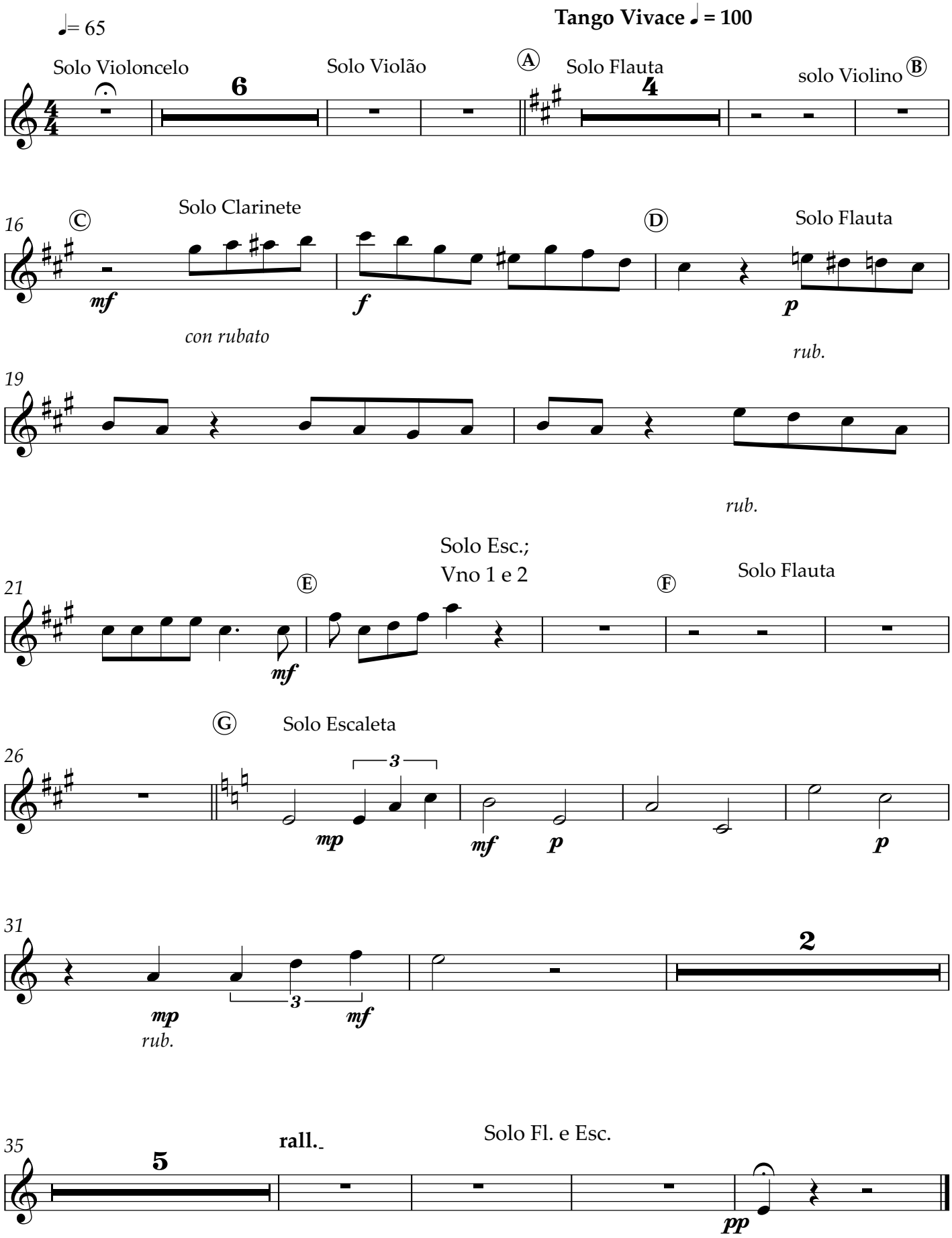
Música: Carlos Gardel
Arr. Rita Moura Fortes