Flauta doce alto

Boas Festas
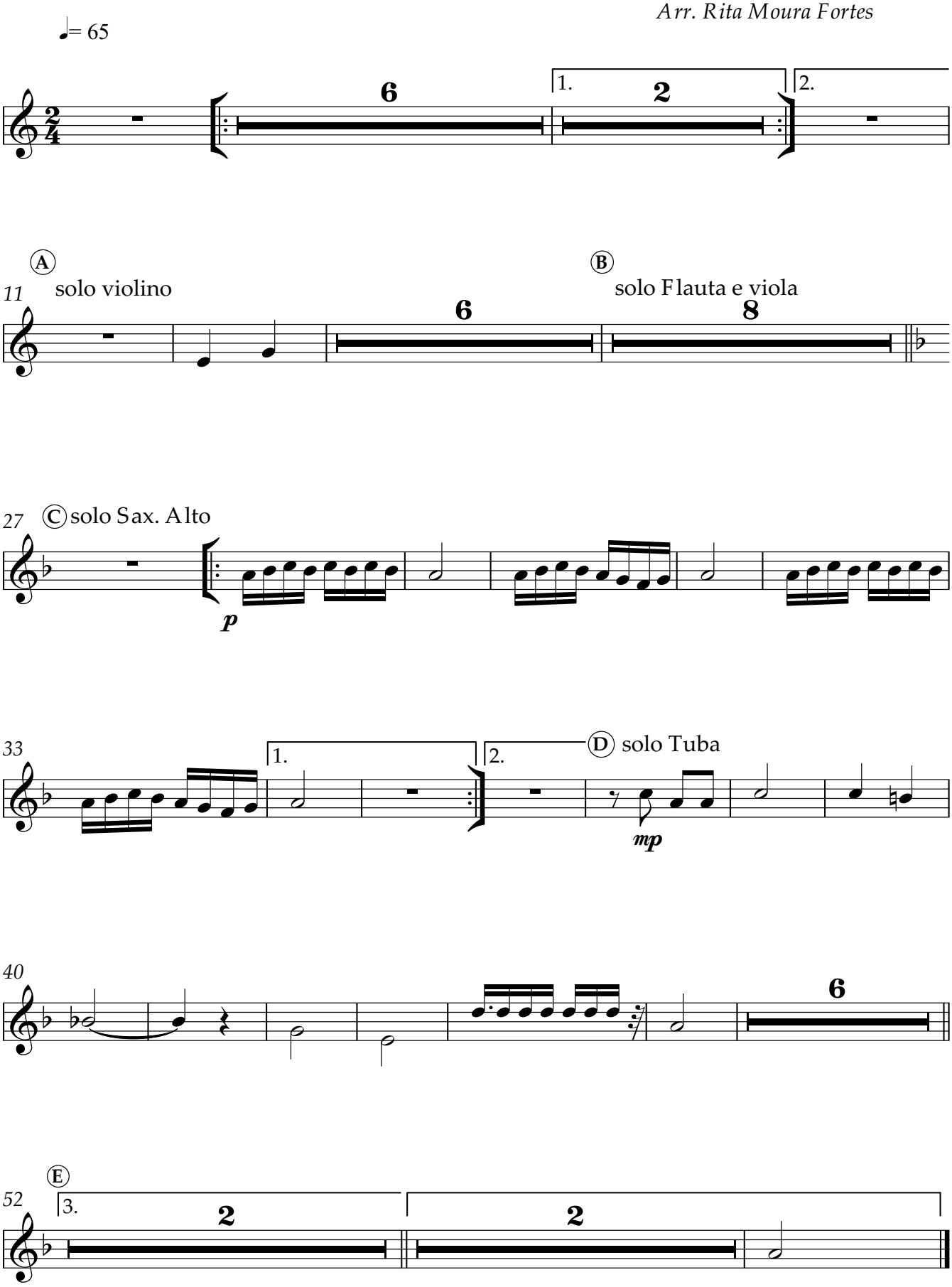
Música: José de Assis Valente
Arr. Rita Moura Fortes