Violino I

Nobody Knows The Trouble I've Seen
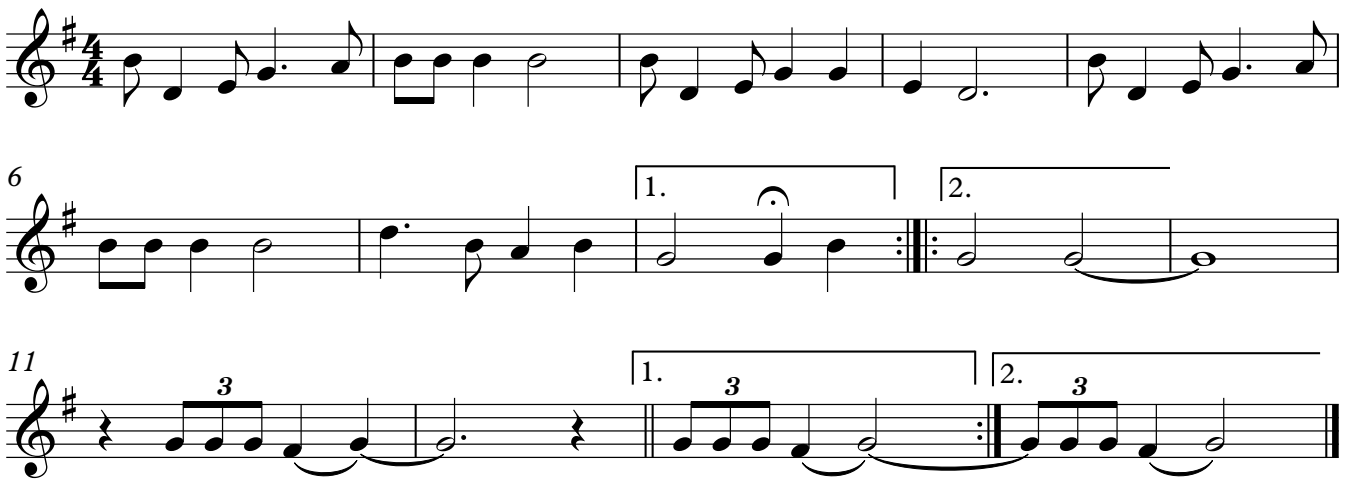
Negro Spiritual