Viola

Jesu meine Freude

BWV 227.1
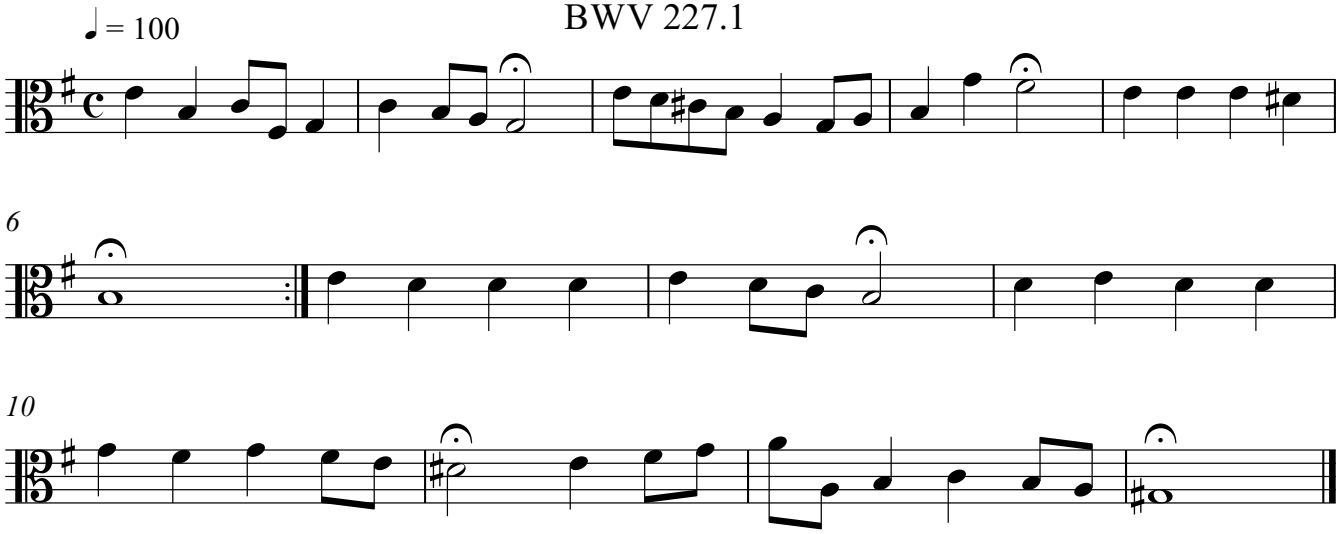
J. S. Bach