Flauta doce soprano

Bonne nuit Minicroche

Musique: Marie Henchoz
Harmonizaçao: Lee Maddeford

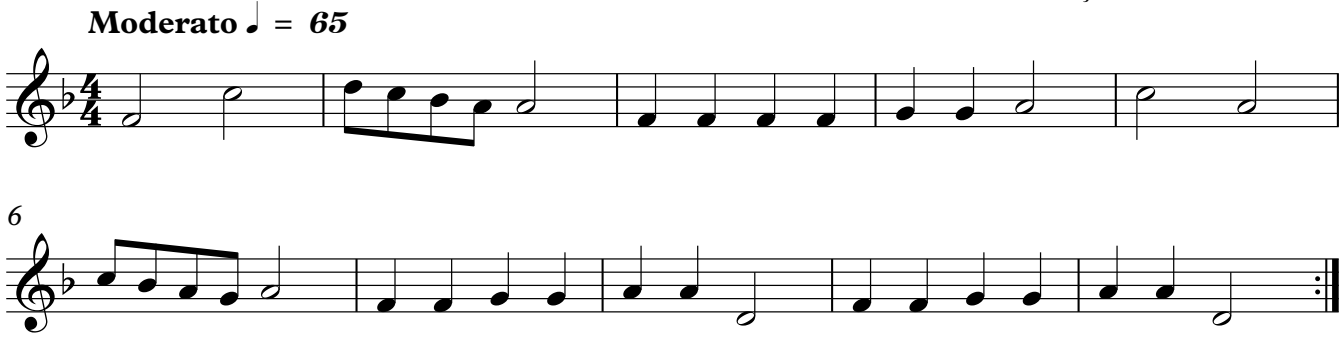

© Paloma - 2017