Eliana Pedrosa

JOY TO THE WORLD

Georges Frederick Handel
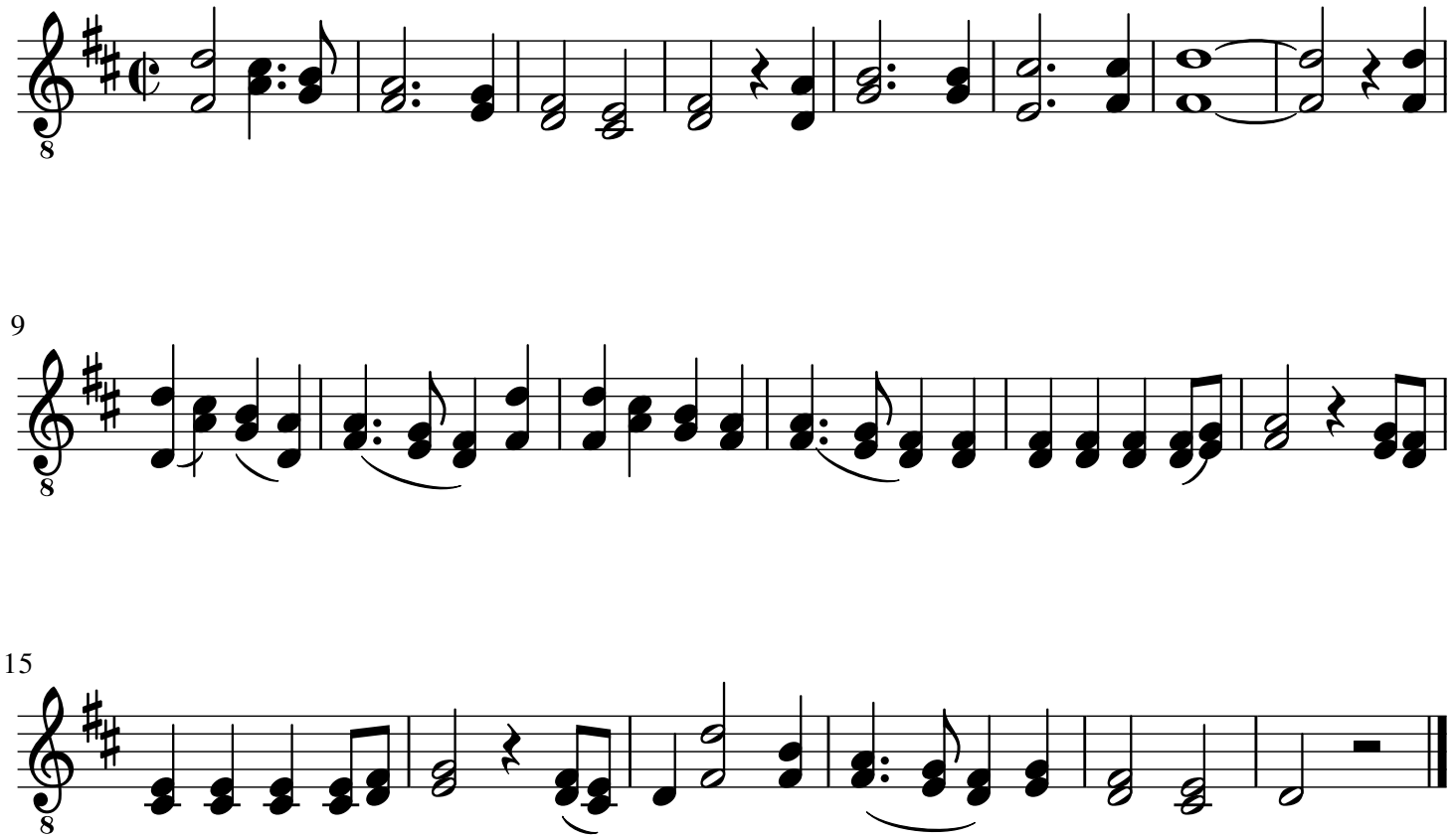
Violão