Clarinete em Si♭

Boas Festas
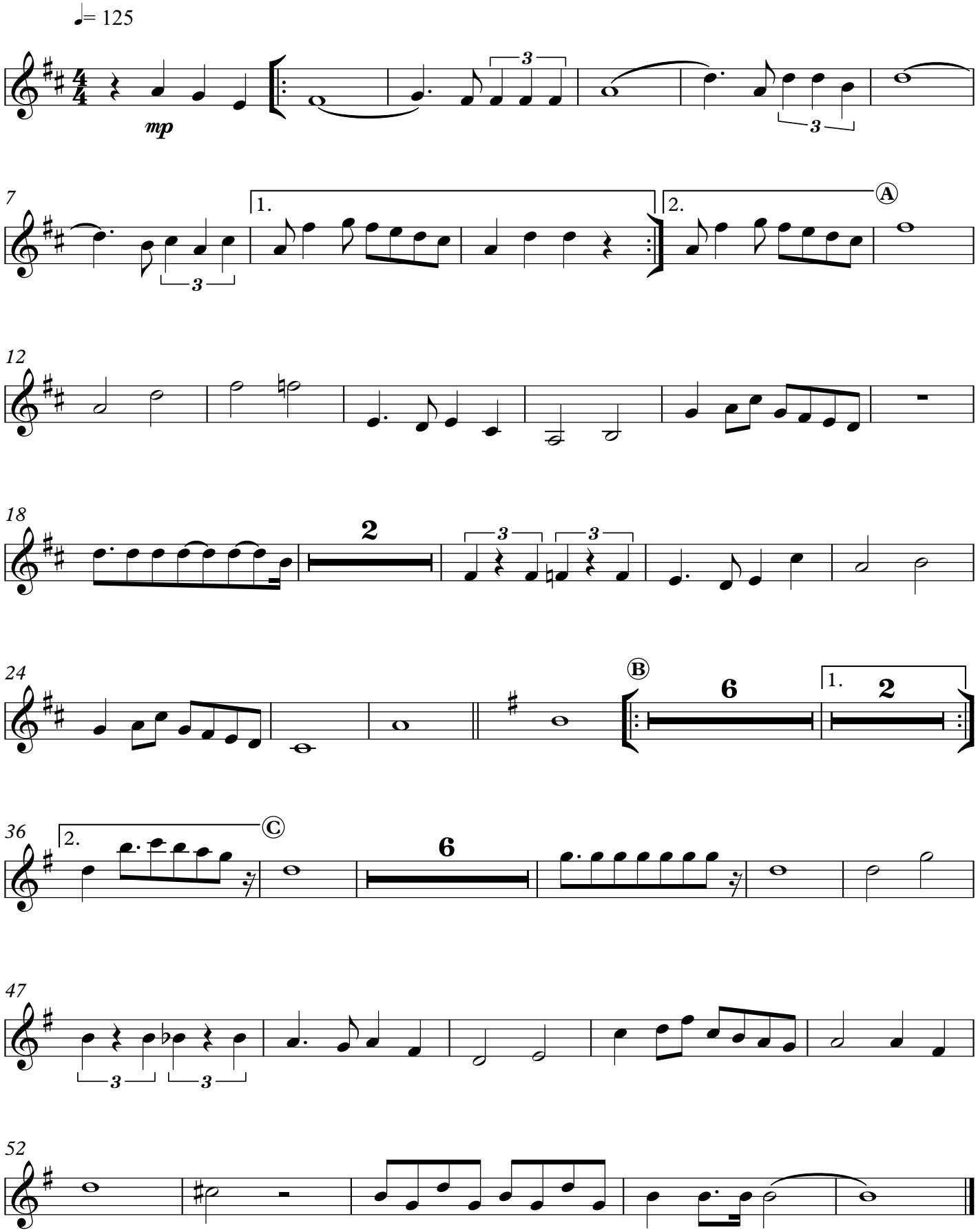
Música: José de Assis Valente
Arr. Rita Moura Fortes