ADESTE FIDELIS

Euphonium
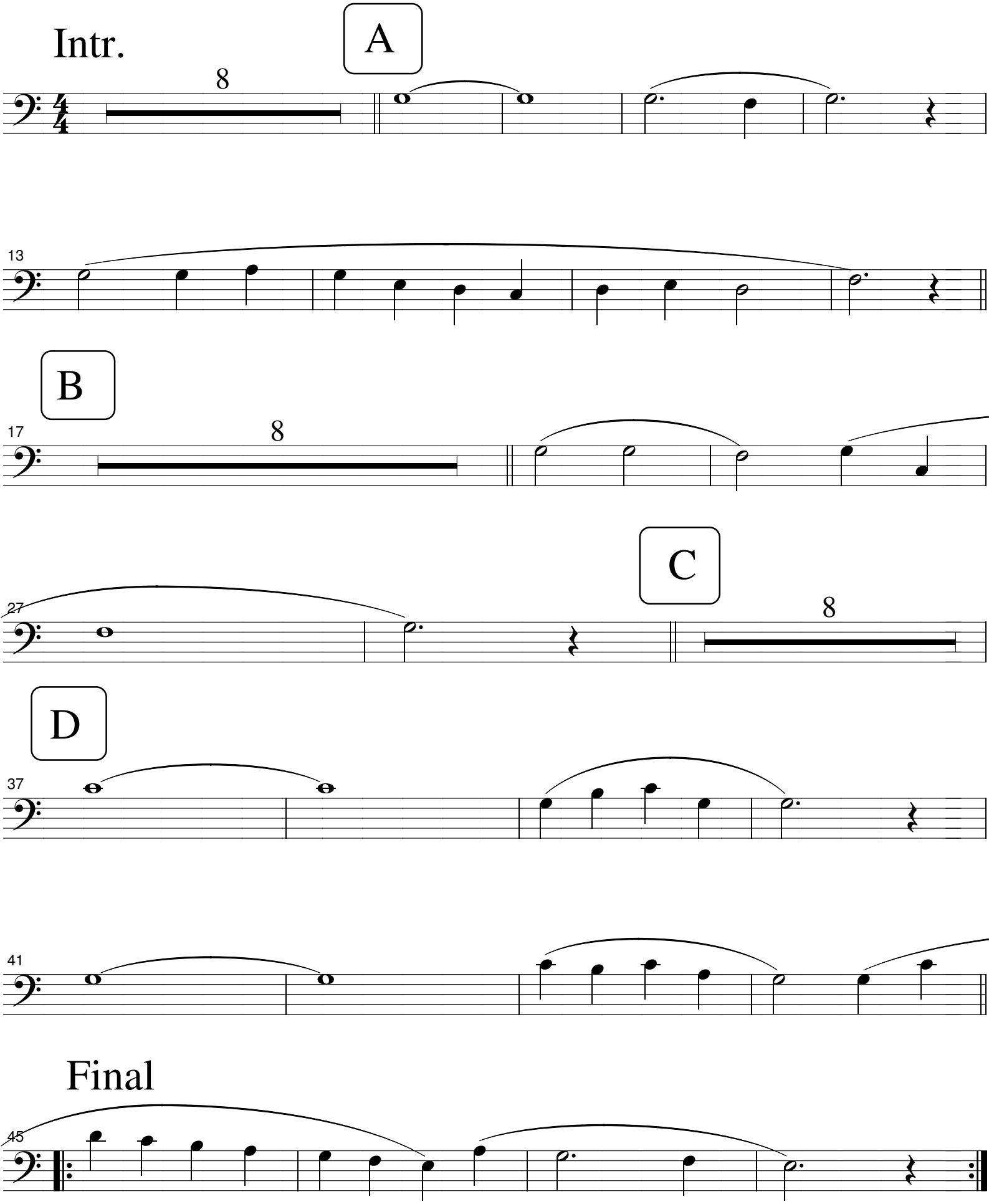
John F. Wide
Arr: Douglas Cavalcanti