Mustardinha

Thomas Incao

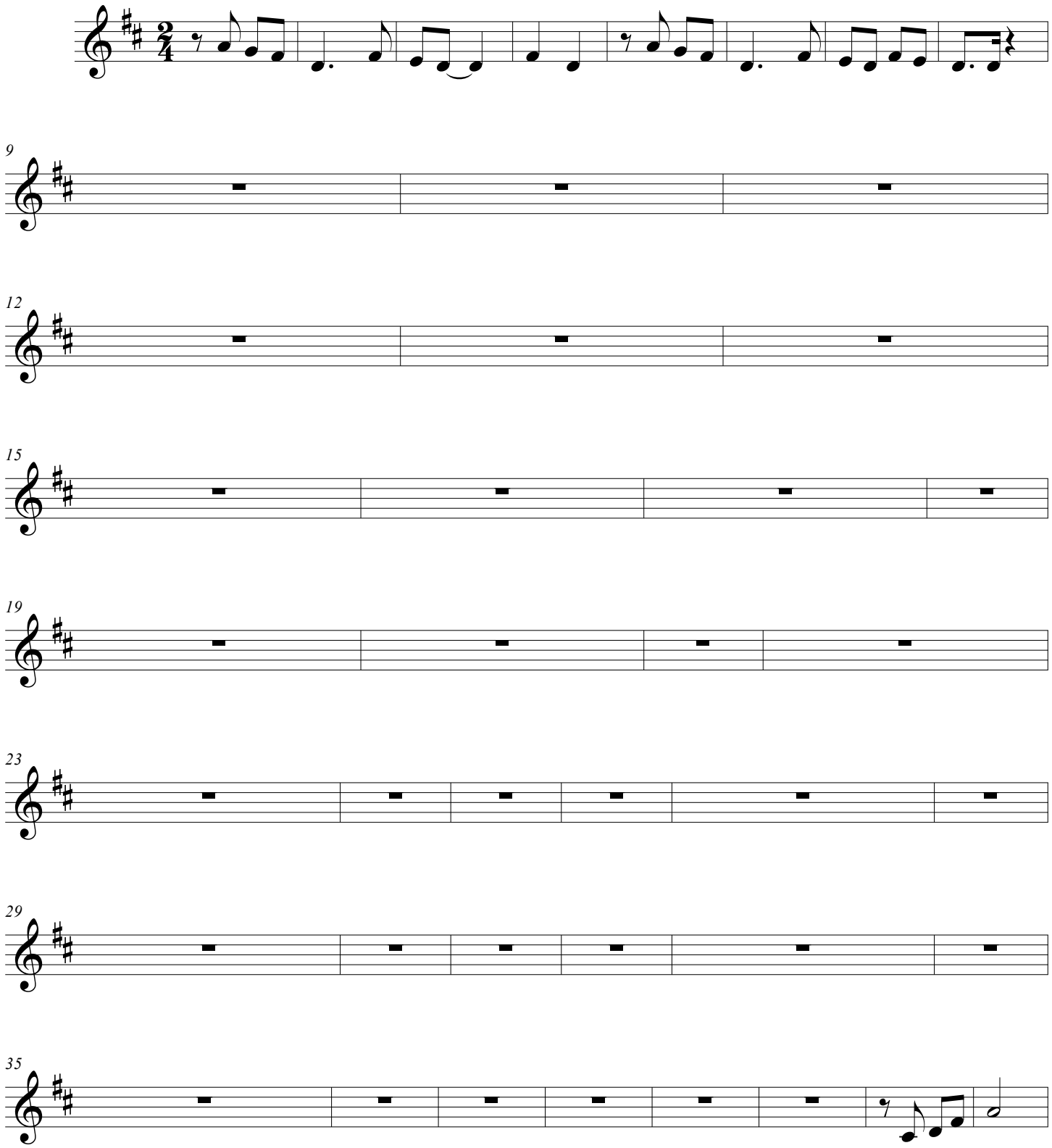

©regenciaorquestral2018

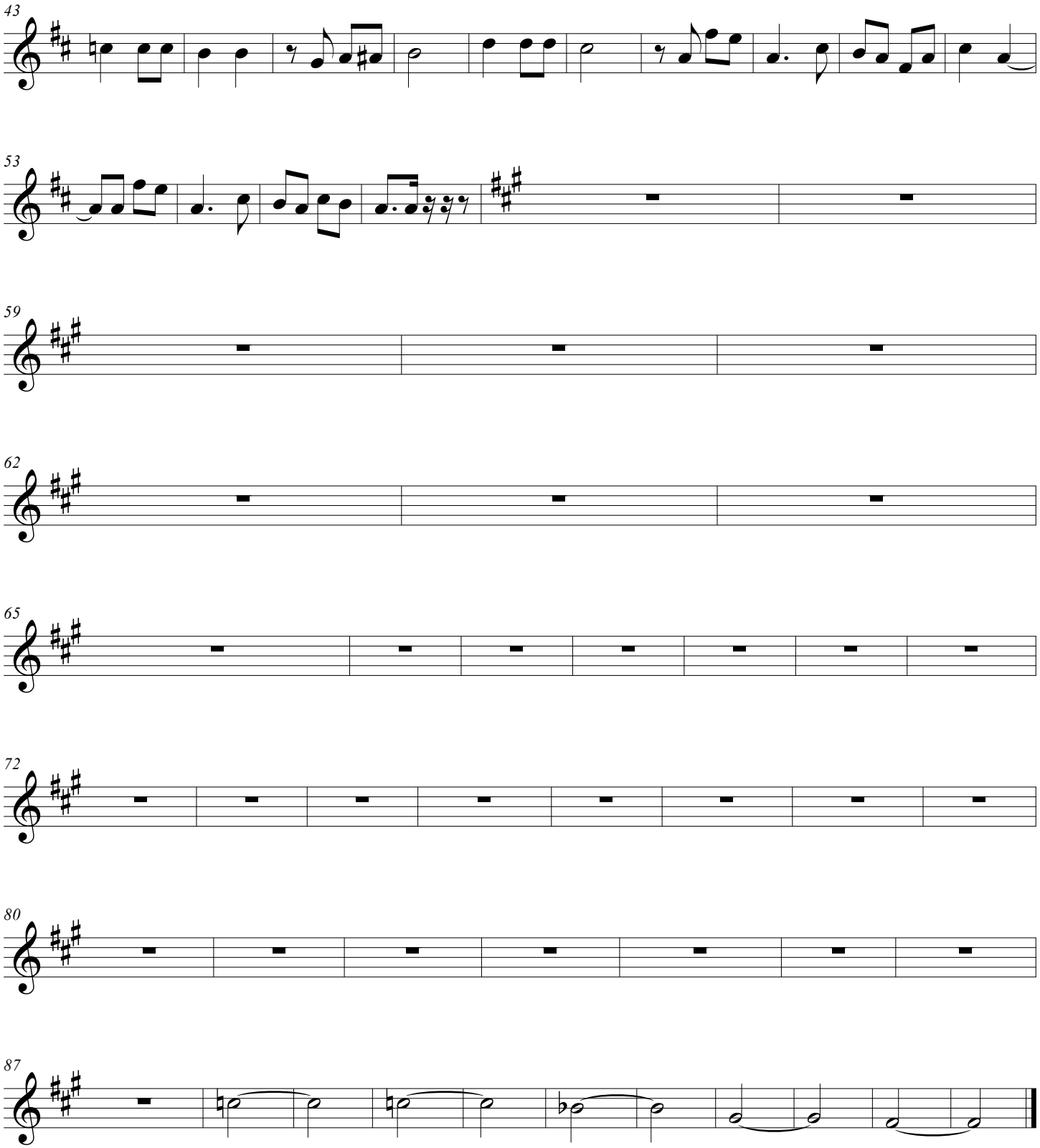
43
53
59
62
65
72
80
87