

# Mustardinha

Thomas Incao

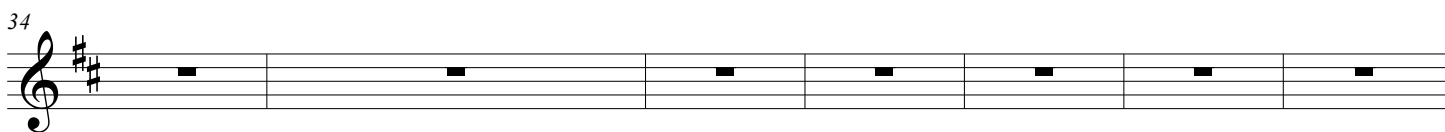
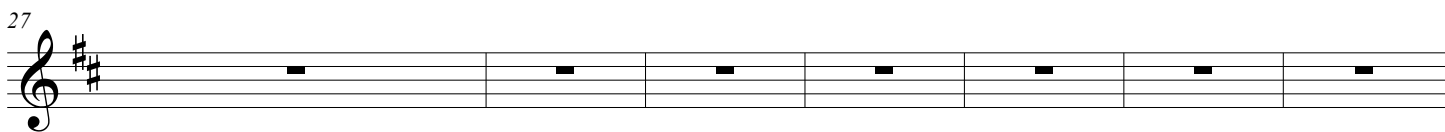
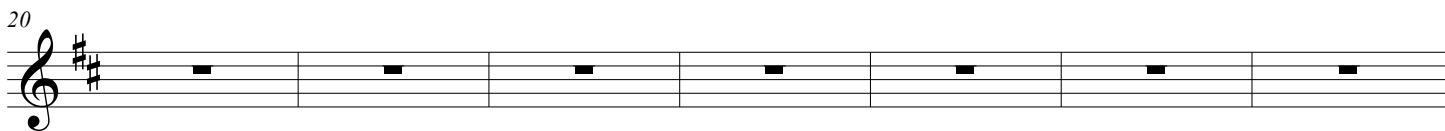
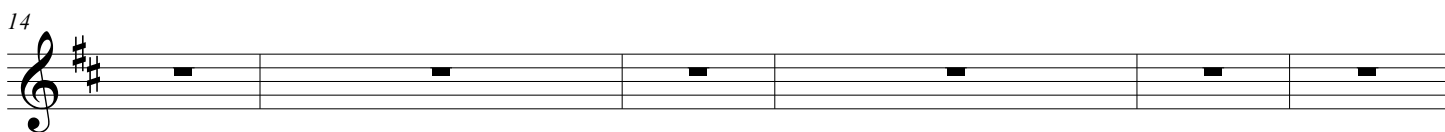

Mustardinha

2

60

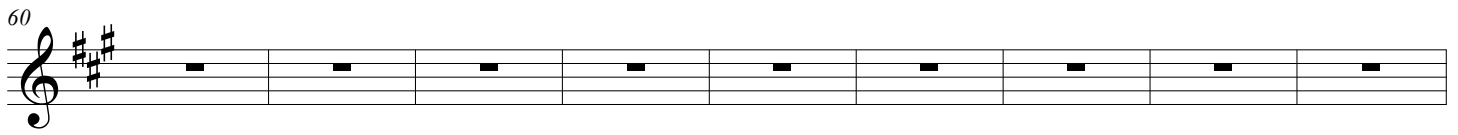

69

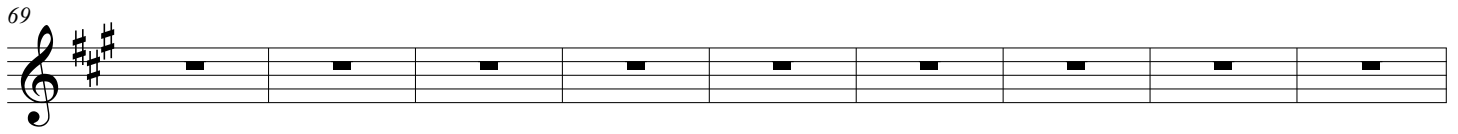

78

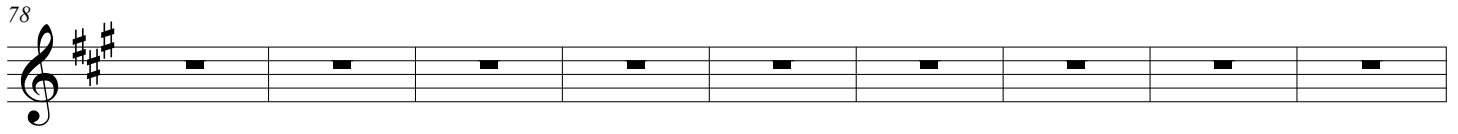

87

