

Juras de Amor

Música: Rita Moura Fortes

1971

♩ = 146

solo flauta transversal e tenor

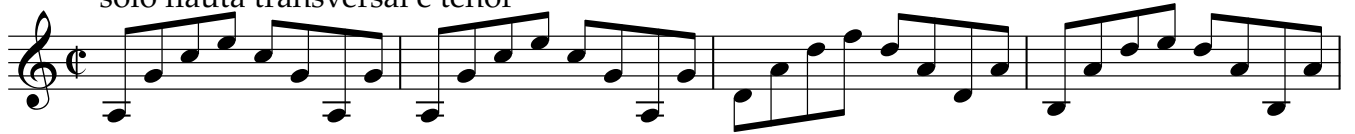

9 **A** solo violino e viola

17 **B** solo Clarinete

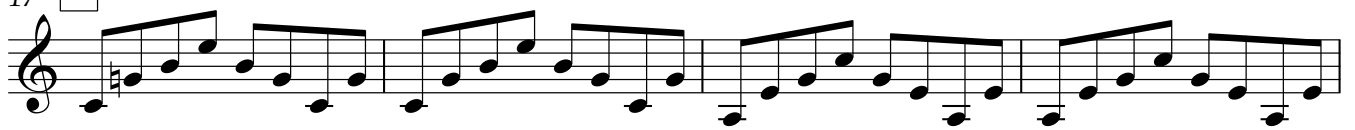

25 **C** solo Violino e Viola

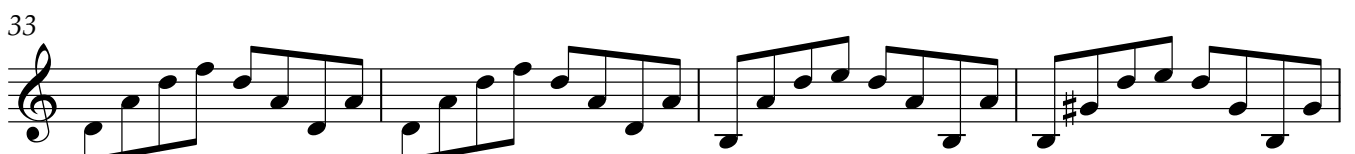
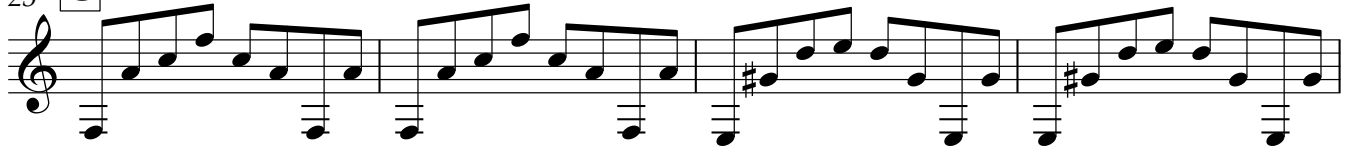

37 **D** solo saxofone

V.S.

Escale

2

41

45

49

52

56

E solo Viola e Violoncello

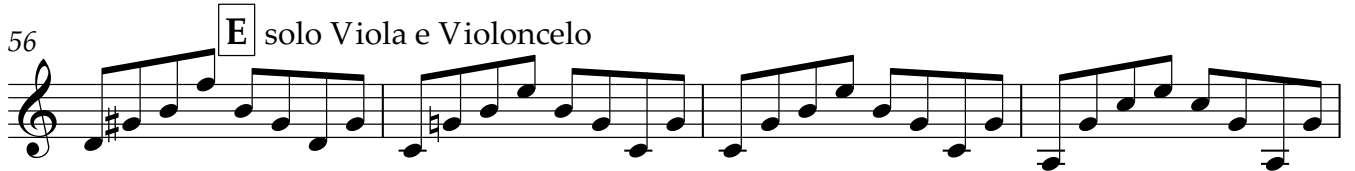

60

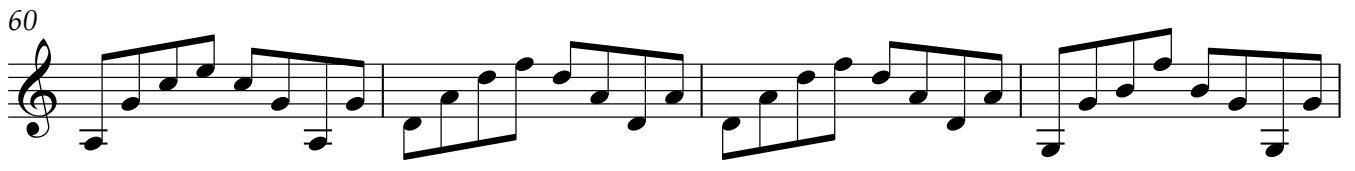

64

68

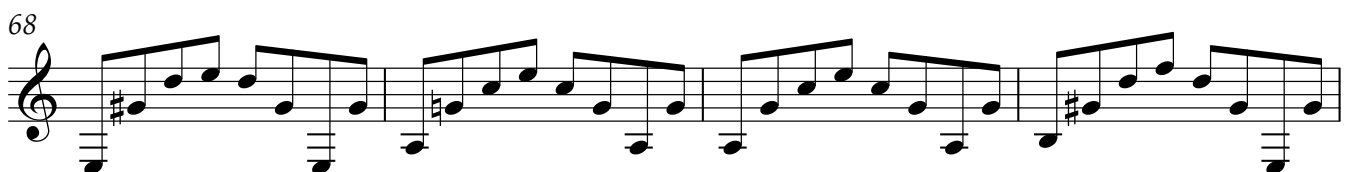

72

rall. .

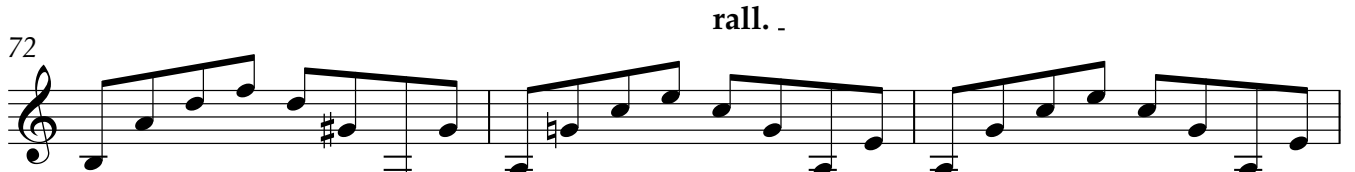

75

