Marcha Soldado e Escravos de Jó

Flauta

Música Folclórica
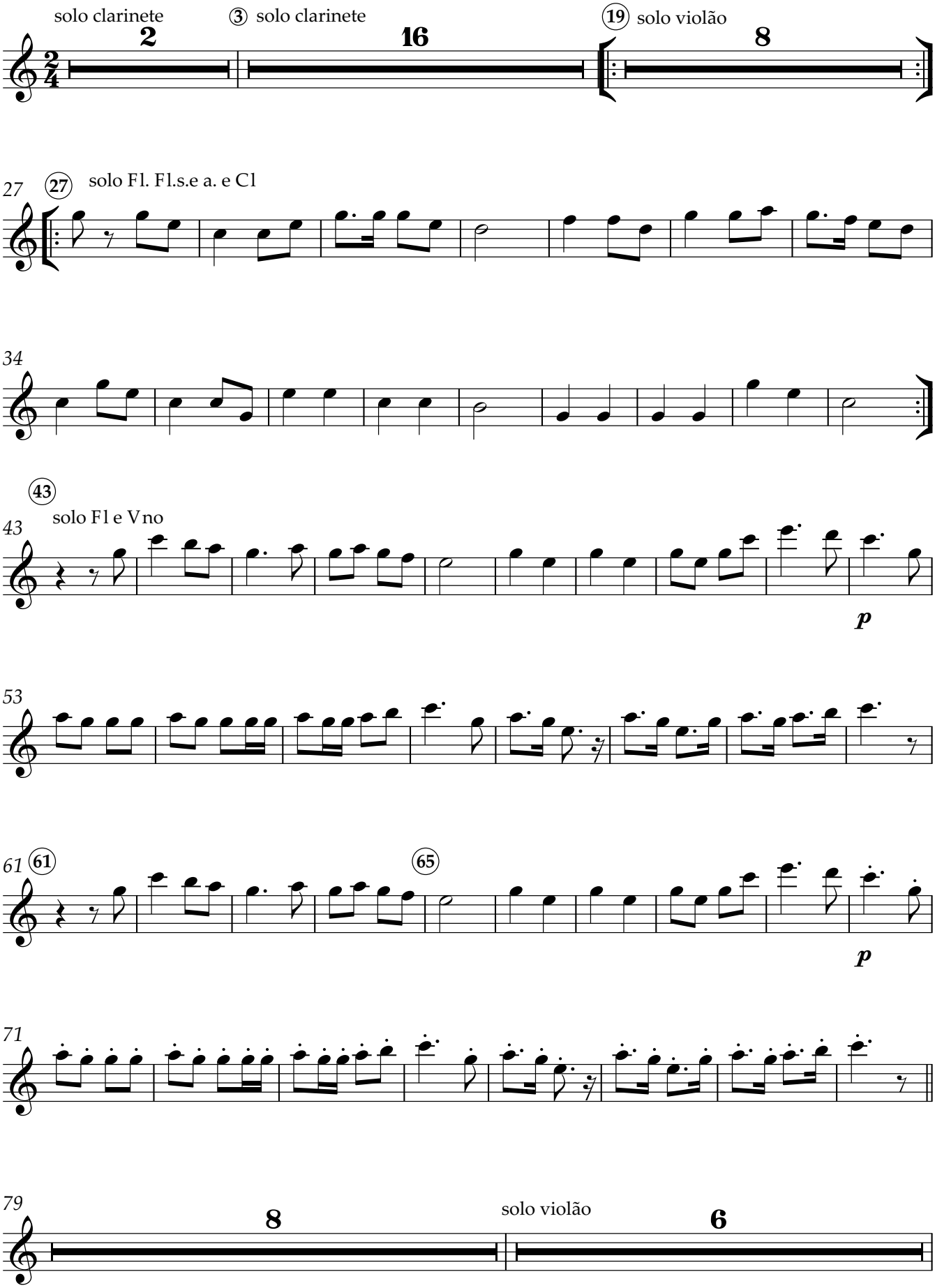
Arr. Rita Moura Fortes; Marcelo Lima & Lúcio Dantas