A Bela Pastora (Rev. 4)

Contrabaixo
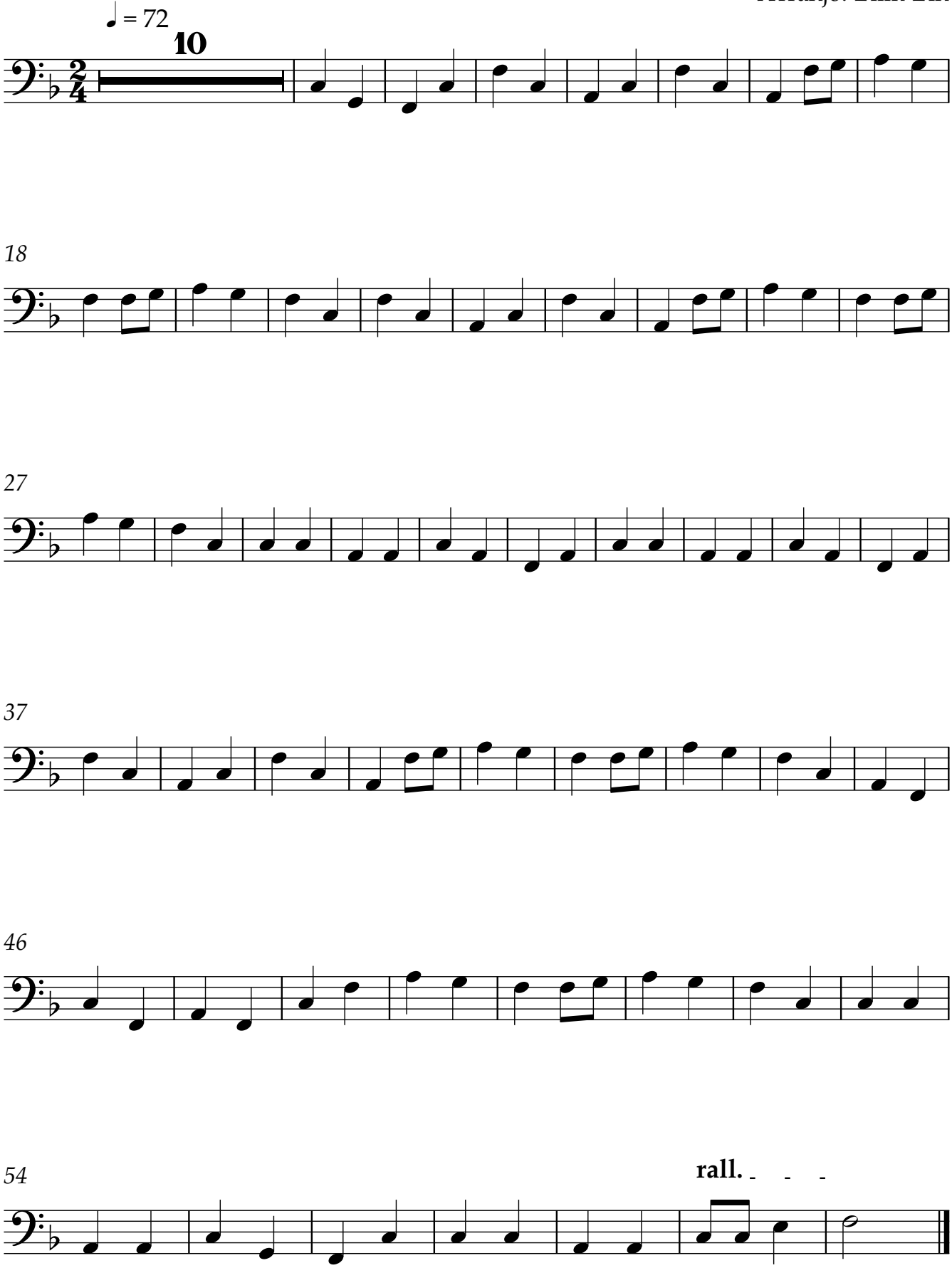
Folclore Brasileiro
Arranjo: Elim Lin