Sax Soprano

Dança Árabe

Peer Gynt op.23, ato IV

Revisão 01
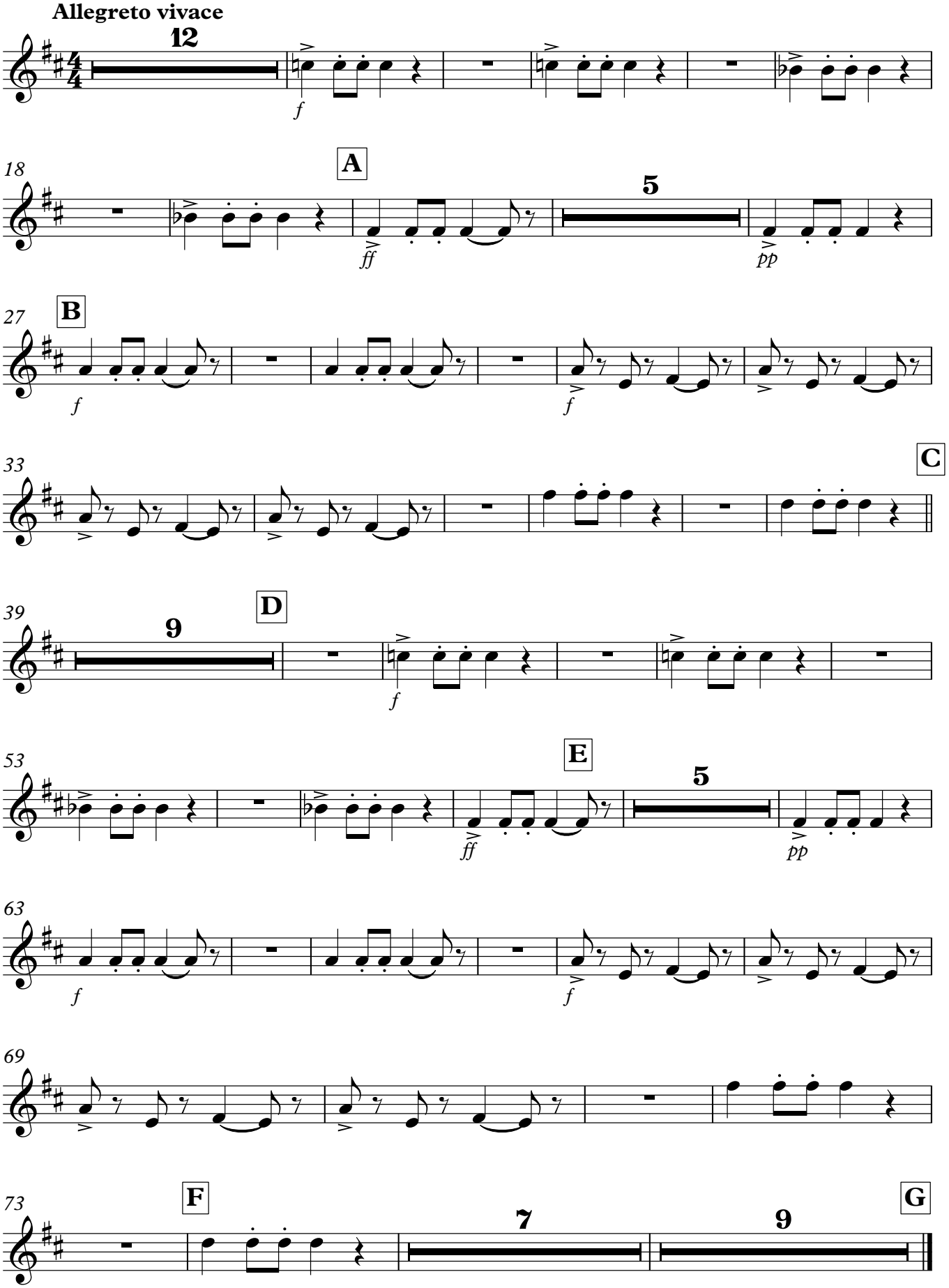
Melissa de Paiva
Edvard Grieg