Dança Árabe

Clarinete em Si♭

Peer Gynt op.23, ato IV

Revisão 01

Melissa de Paiva
Edvard Grieg

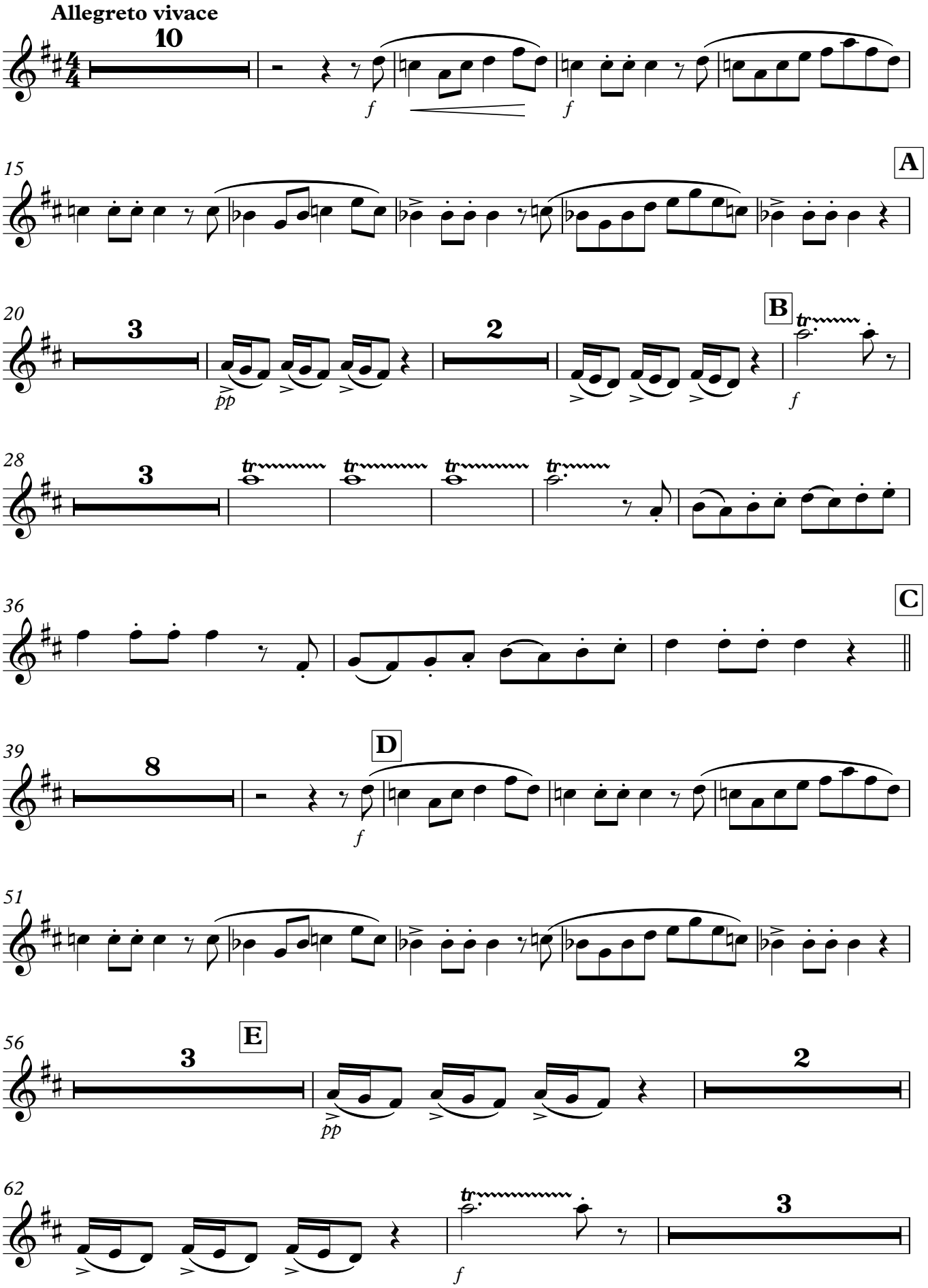

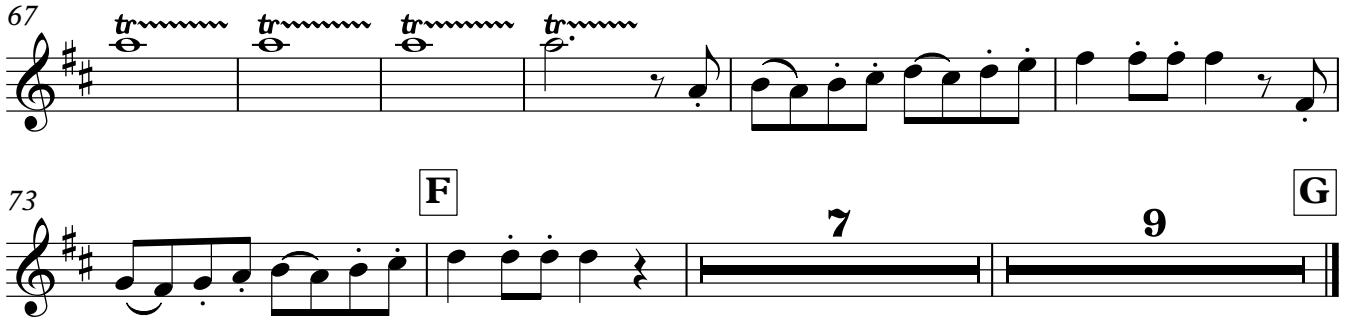
67
tr
tr
tr
tr

73
F
7
9
G