Solveig's Cradle Song

Grieg
Arr.: Elim Lin

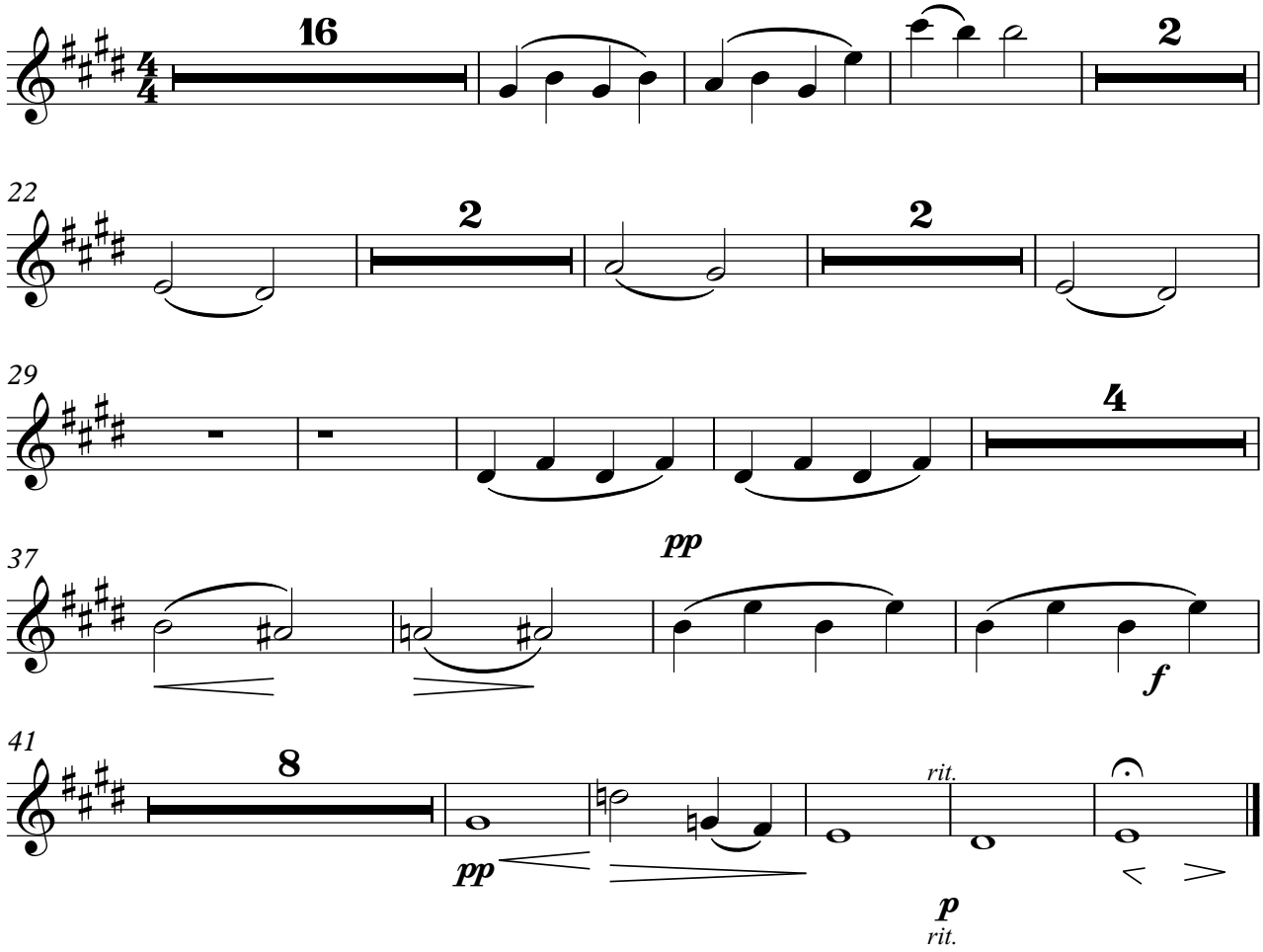

Score

Grieg
Arr.: Elim Lin