

# "Anitra's Dance"

(from Peer Gynt Suite No. 1 Op. 46)

Viola

Edvard Grieg, 1875  
Arranged by Rita Moura Fortes

Tempo di Mazurka (♩ = 140)

5 **A**

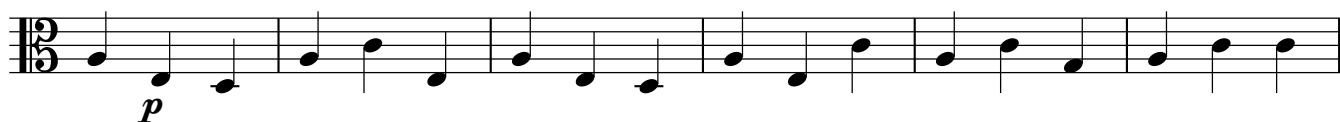

11

19

**B**

24

29

**C** **Meno mosso** (♩ = 135)

37 *div.*

41 **a Tempo** ♩ = 145

**Meno mosso** ♩ = 135

**a Tempo** ♩ = 145

45 *div.*

**D**

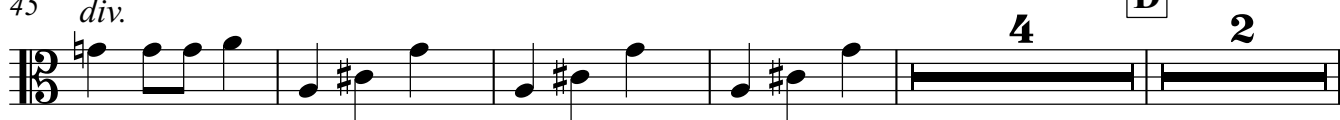

Viola

2 55

60

65

74

82 ♩ = 100 ♩ = 80 a Tempo ♩ = 145

90

94

98
