Peer Gynt -Amanhecer

Alto Saxophone

Edvard Grieg
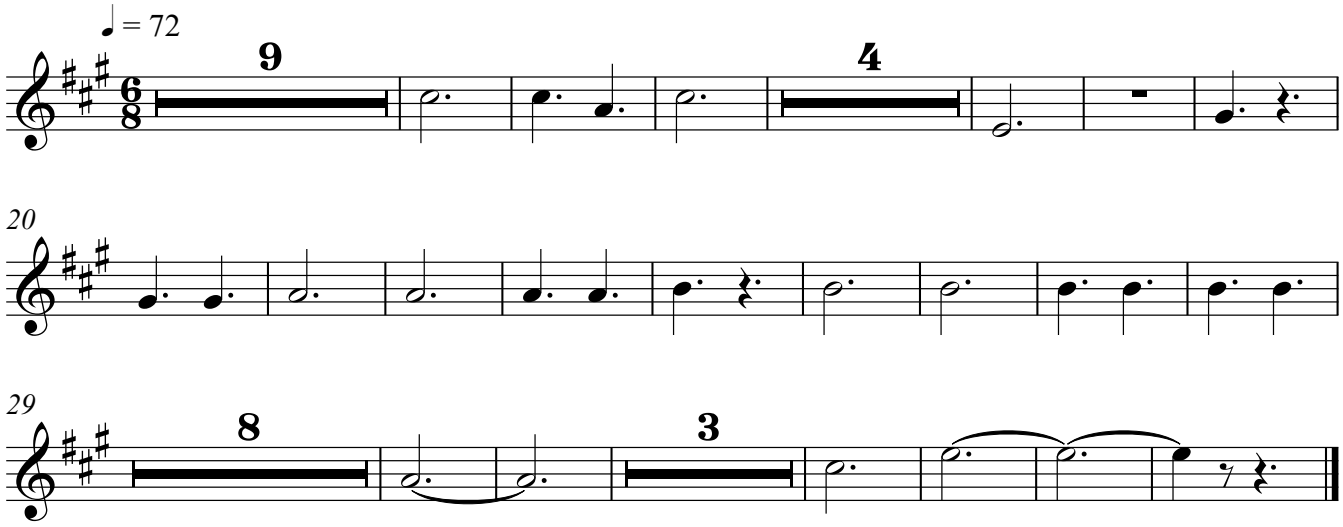
Arr. by Lindomar de Carvalho