Viola

Salut D'amour

Edward Elgar

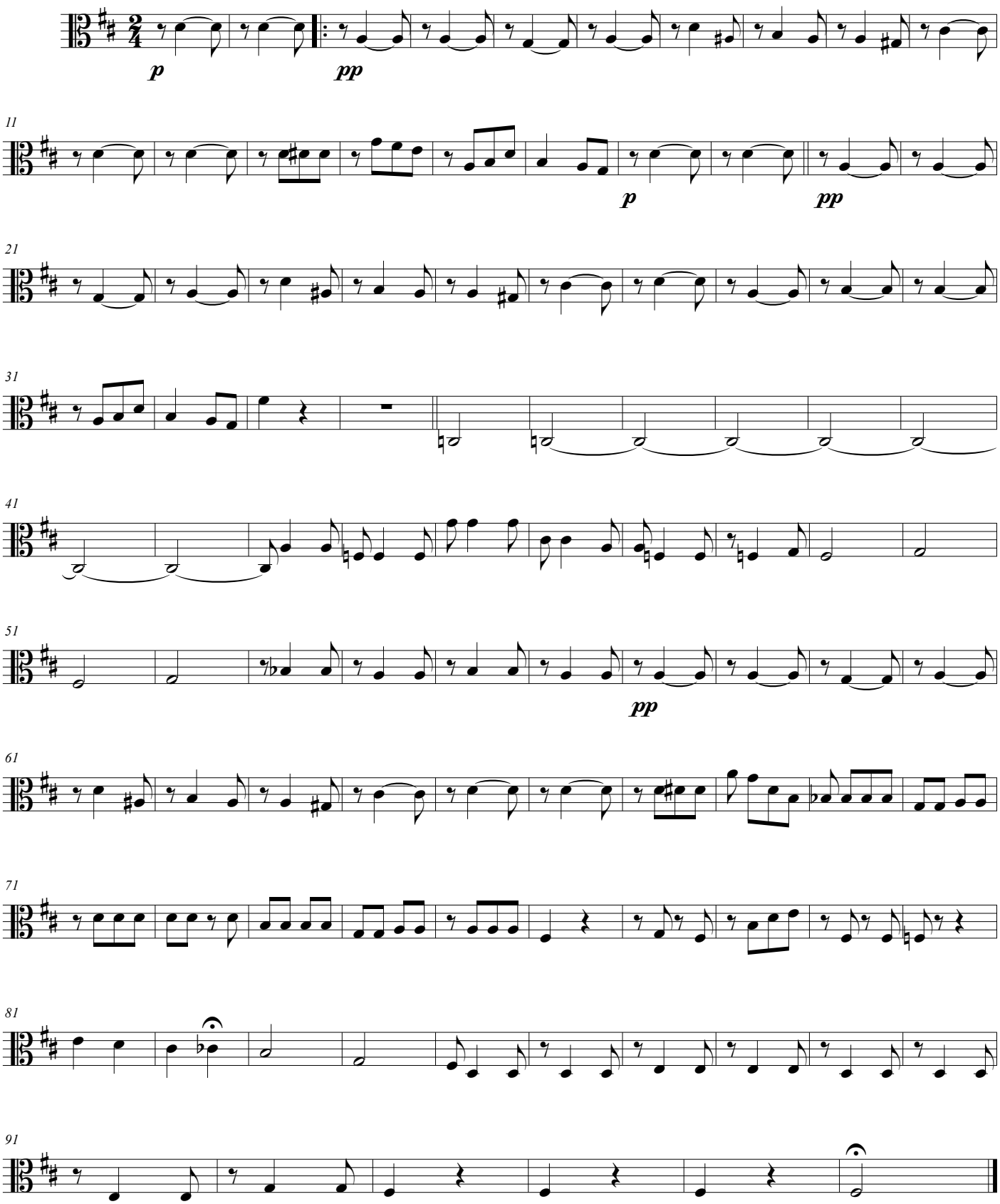

©