

Trombone

Promenade

Mussorgsky

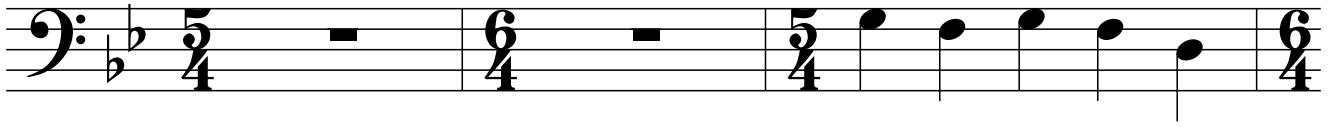

4

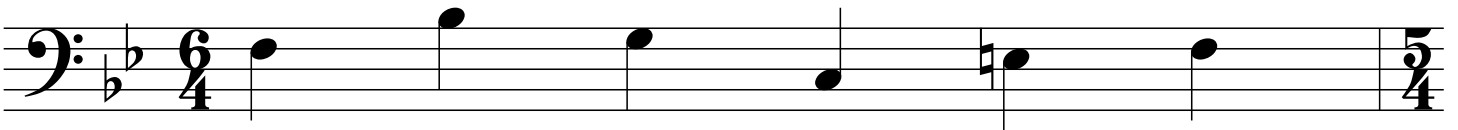

5

8

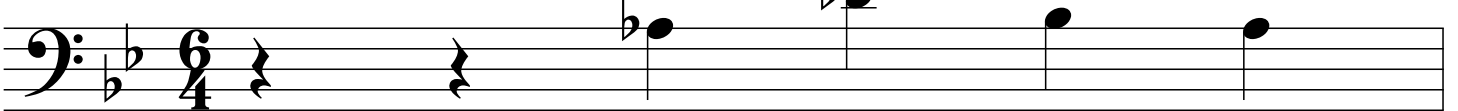

9

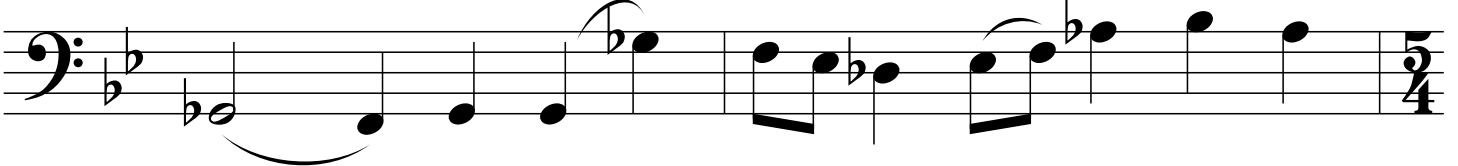

11

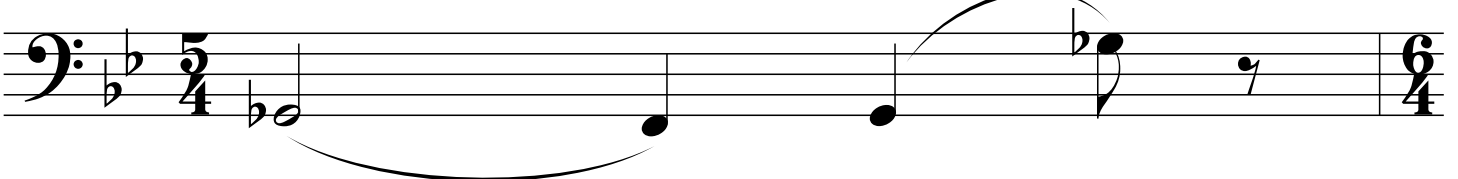

2

Promenade

12

14

16

18

20

22

Promenade

24

