Flauta doce contralto

Promenade

Mussorgsky
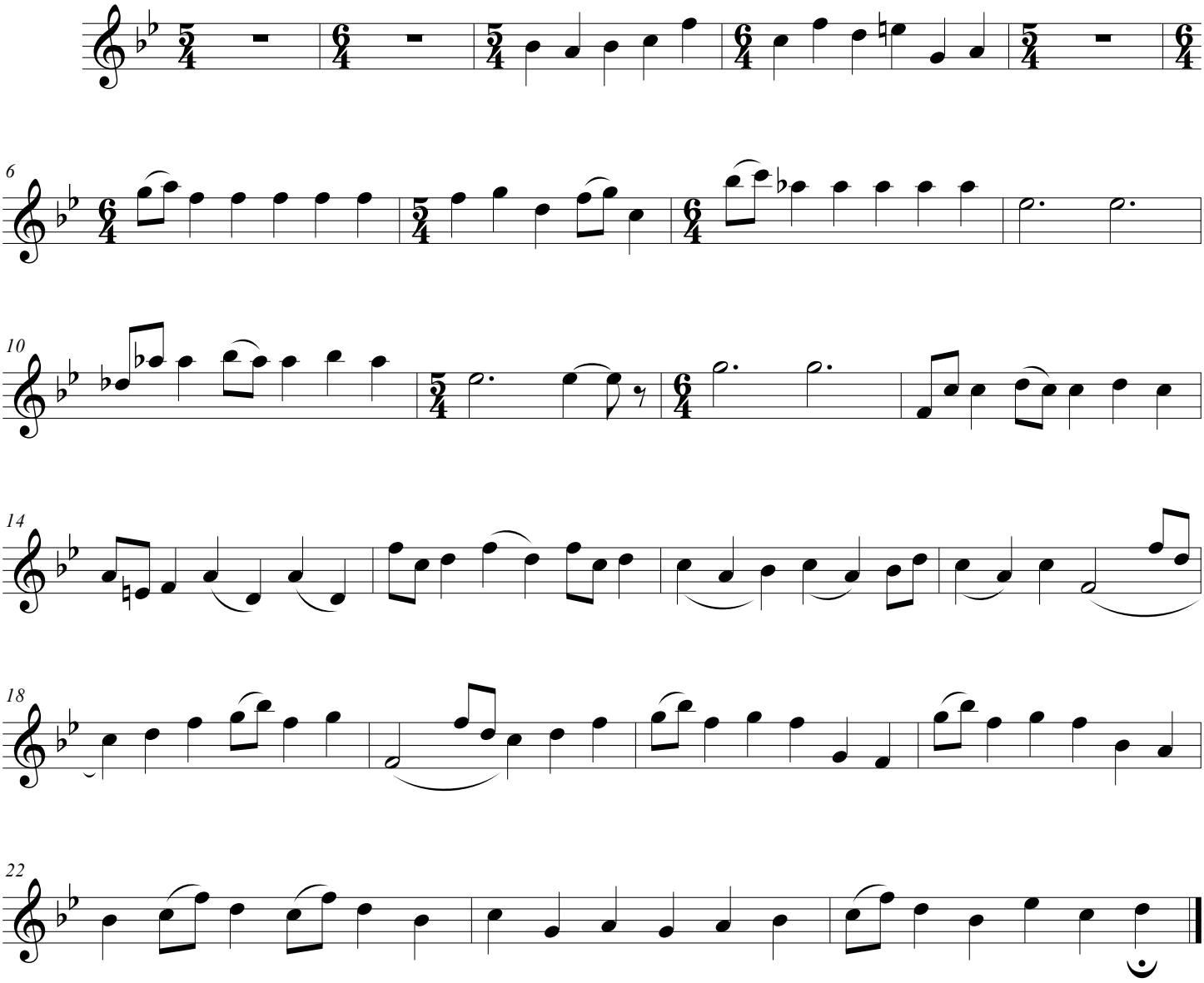
aleegro moderato ♩ = 80