Saxofone barítono

BESAME MUCHO
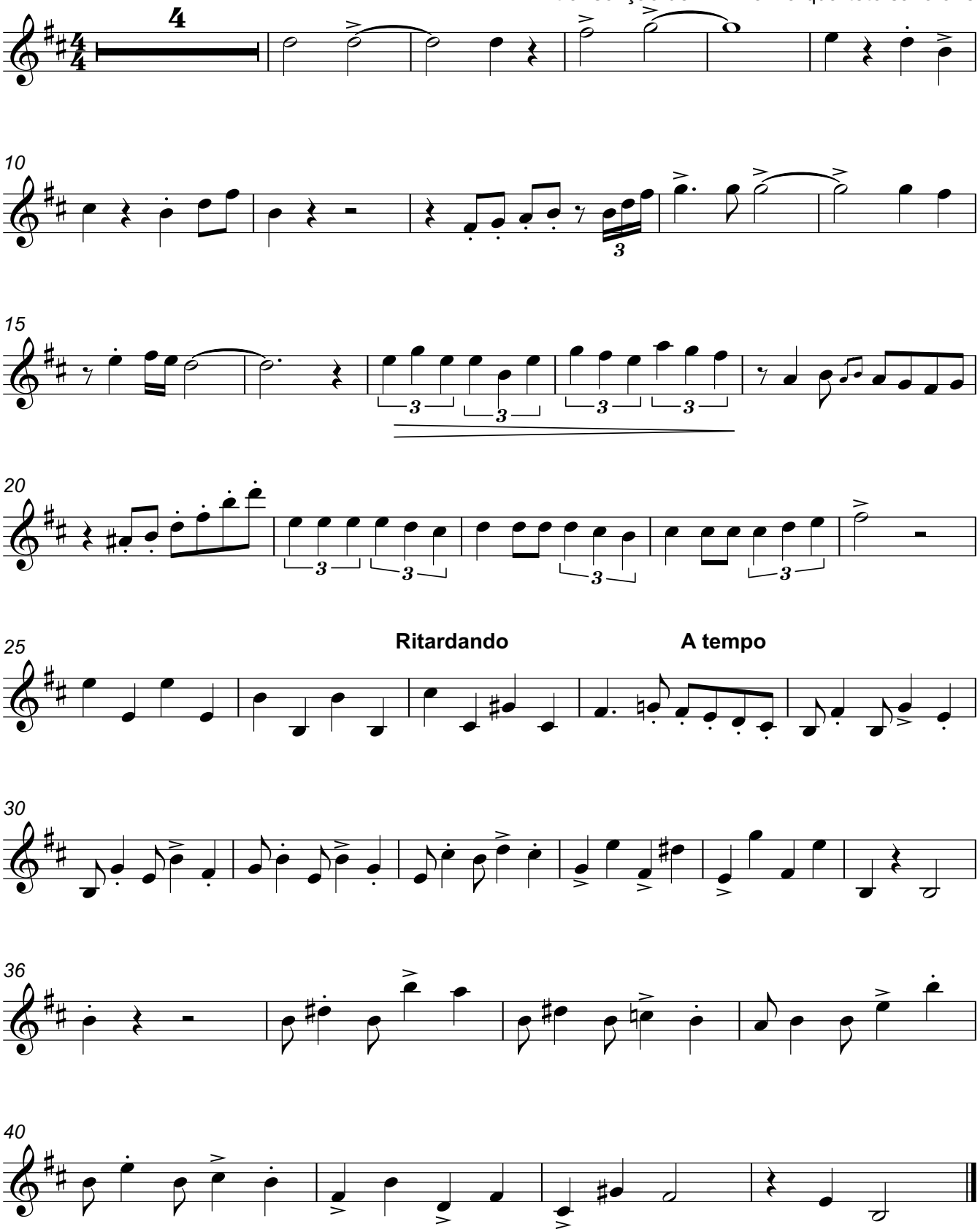
Consuelo Velazquez
arranjo: Otiniel R. Alves
transcrição de Ph. Marilia quarteto saxofone