# BESAME MUCHO

Consuelo Velazquez

Flauta
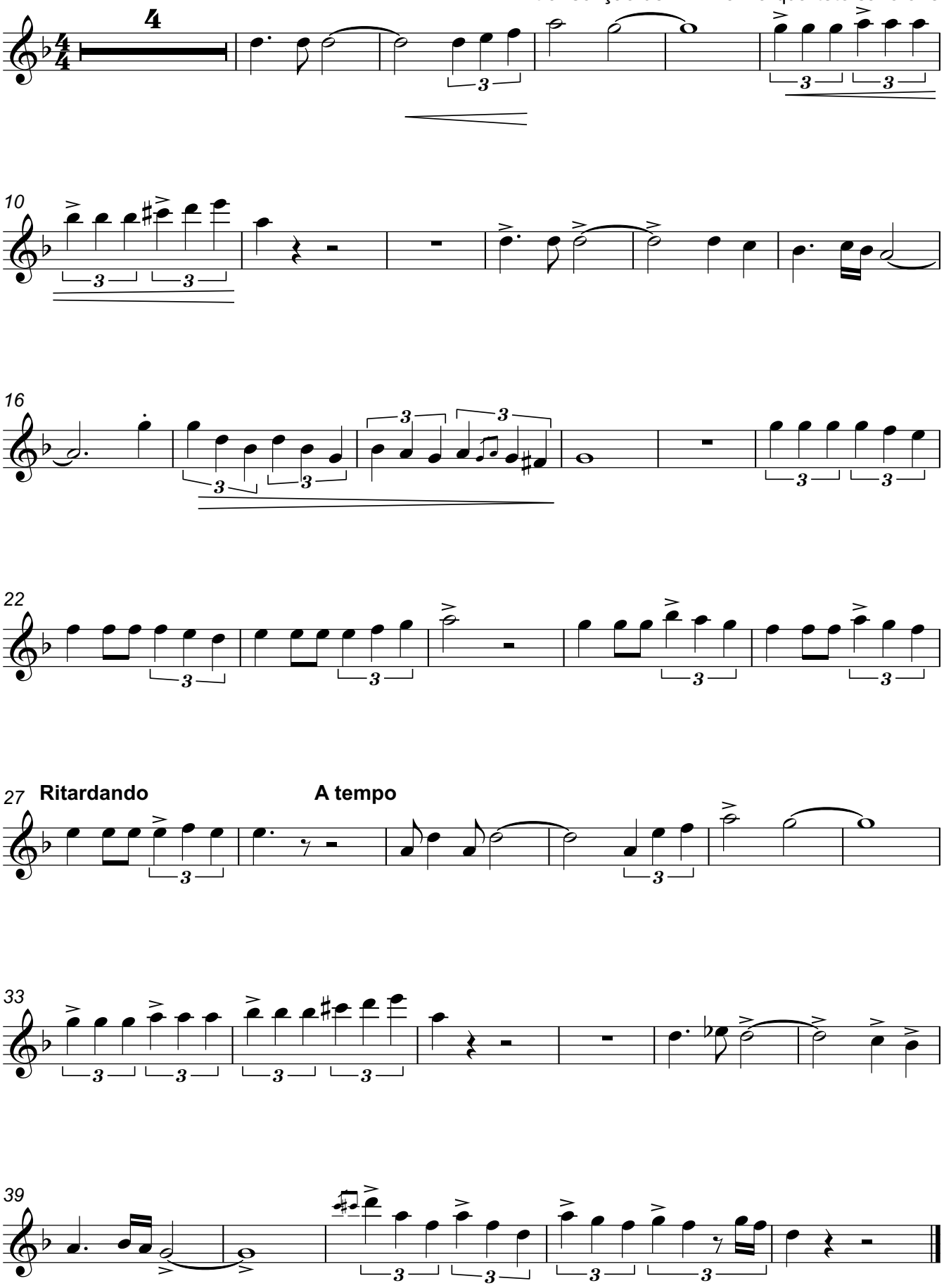
arranjo: Otiniel R. Alves
transcrição de Ph. Marilia quarteto saxofone