BESAME MUCHO

Consuelo Velazquez

Alto
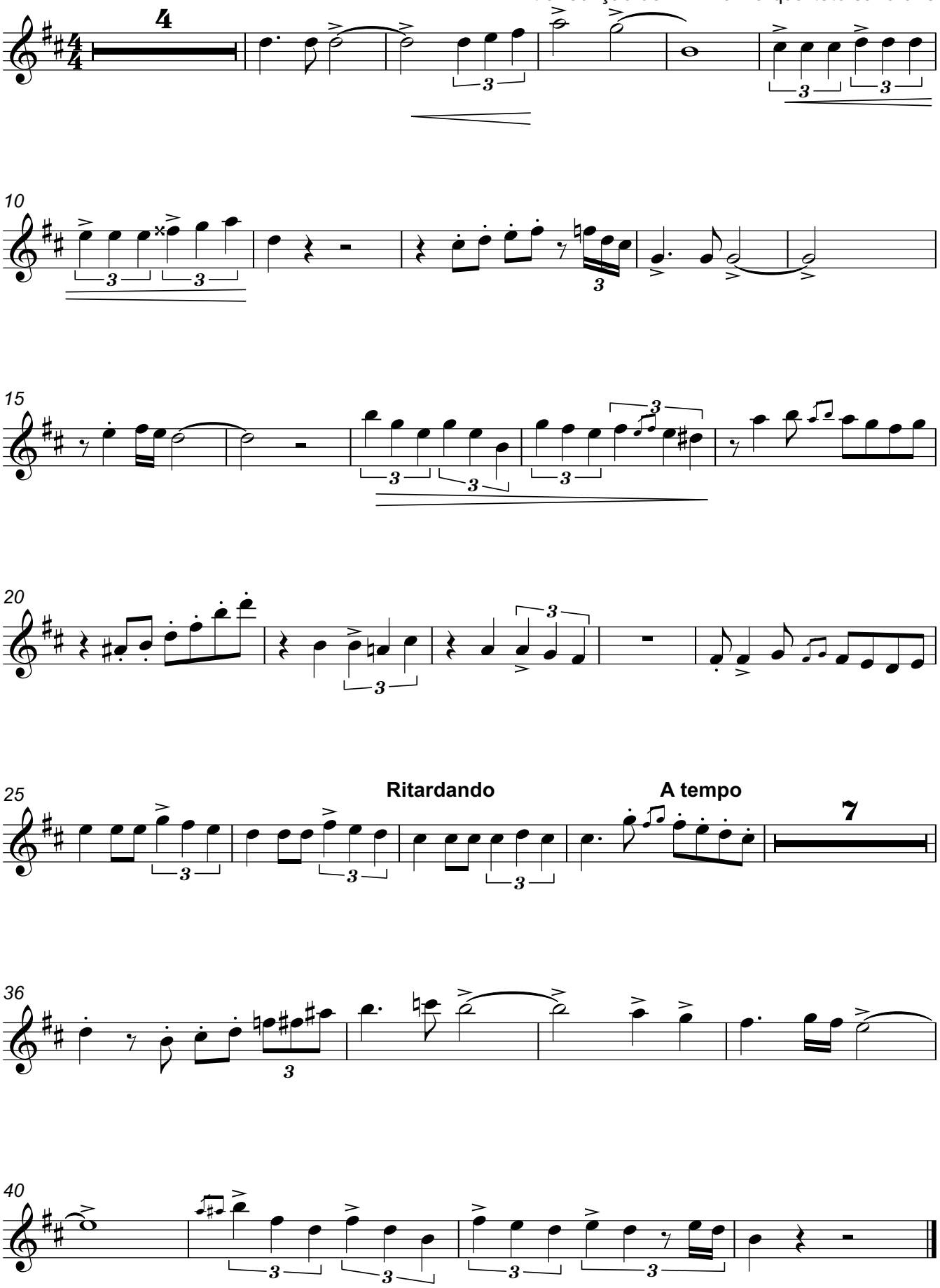
arranjo: Otiniel R. Alves
transcrição de Ph. Marilia quarteto saxofone